

**PENGUMUMAN TRAFIK**  
**MAKLUMAN TERKINI PELAN PENGURUSAN TRAFIK UNTUK PEMBINAAN MRT SSP SEPANJANG**  
**PRIMA DAMASARA, PERSIARAN JATI AND PERSIARAN INDUSTRI**  
**16 APRIL 2018**

**1. SAMBUNGAN PENUTUPAN LORONG SEPANJANG JALAN PJU 10/9 DAN JALAN PJU10/9A, PRIMA DAMANSARA**

<b>Date</b>	18 April 2018 - 04 Julai 2018
<b>Time</b>	8:00 pagi – 6:00 petang; 10:00 malam – 6:00 pagi
<b>Duration</b>	3 bulan
<b>Reason</b>	Menjalankan kerja-kerja penurapan jalan dan sebarang kerja berkaitan

Harap maklum sambungan penutupan lorong sepanjang Jalan PJU10/9 dan Jalan PJU 10/9A, Prima Damansara akan bermula dari **18 April 2018 sehingga 4 Julai 2018 (setiap hari kecuali hari Selasa)**. Pelan pengurusan lalu lintas adalah seperti berikut:

- **Penutupan A (8:00 pagi – 6:00 petang):** Satu lorong di Jalan PJU 10/9A untuk jarak kira-kira 100 meter (siang hari sahaja).
- **Penutupan B (10:00 malam – 6:00 pagi):** Bahagian bahu lorong di sepanjang Jalan PJU10/9 dihadapan Maju Muhibbah Showroom.
- **Penutupan C (10:00 malam – 6:00 pagi):** Penutupan lorong secara menyerong di Jalan PJU10/9 untuk jarak kira-kira 100 meter (setiap hari). Semasa penutupan, pemandu akan dilencongkan ke lorong bertentangan menggunakan kaedah "BERHENTI" dan "JALAN".

Sila rujuk peta di bawah untuk maklumat lanjut.

**1. CONTINUATION OF LANE CLOSURES ALONG JALAN PJU 10/9 AND JALAN PJU10/9A, PRIMA DAMANSARA**

<b>Date</b>	18 April 2018 - 04 July 2018
<b>Time</b>	8:00am – 6:00pm; 10:00pm – 6:00am
<b>Duration</b>	3 months
<b>Reason</b>	To facilitate road paving works and any other related works for MRT construction

There will be a continuation of lane closures along Jalan PJU10/9 and Jalan PJU10/9A from **18 April 2018 until 4 July 2018 (daily except Tuesdays)**. The traffic management plan involves the following closures:

- **Closure A (8am-6pm):** One lane of Jalan PJU10/9A will be closed for a stretch of approximately 100 metres during the day.
- **Closure B (10pm-6am):** The edge of the road along Jalan PJU10/9 fronting Maju Muhibbah Showroom will be closed.

- **Closure C (10pm-6am):** Jalan PJU10/9 will be closed diagonally stretching both lanes for approximately 100 metres daily. During the closure, motorists will be diverted to the opposite lane using "STOP" and "GO" method of traffic flow.

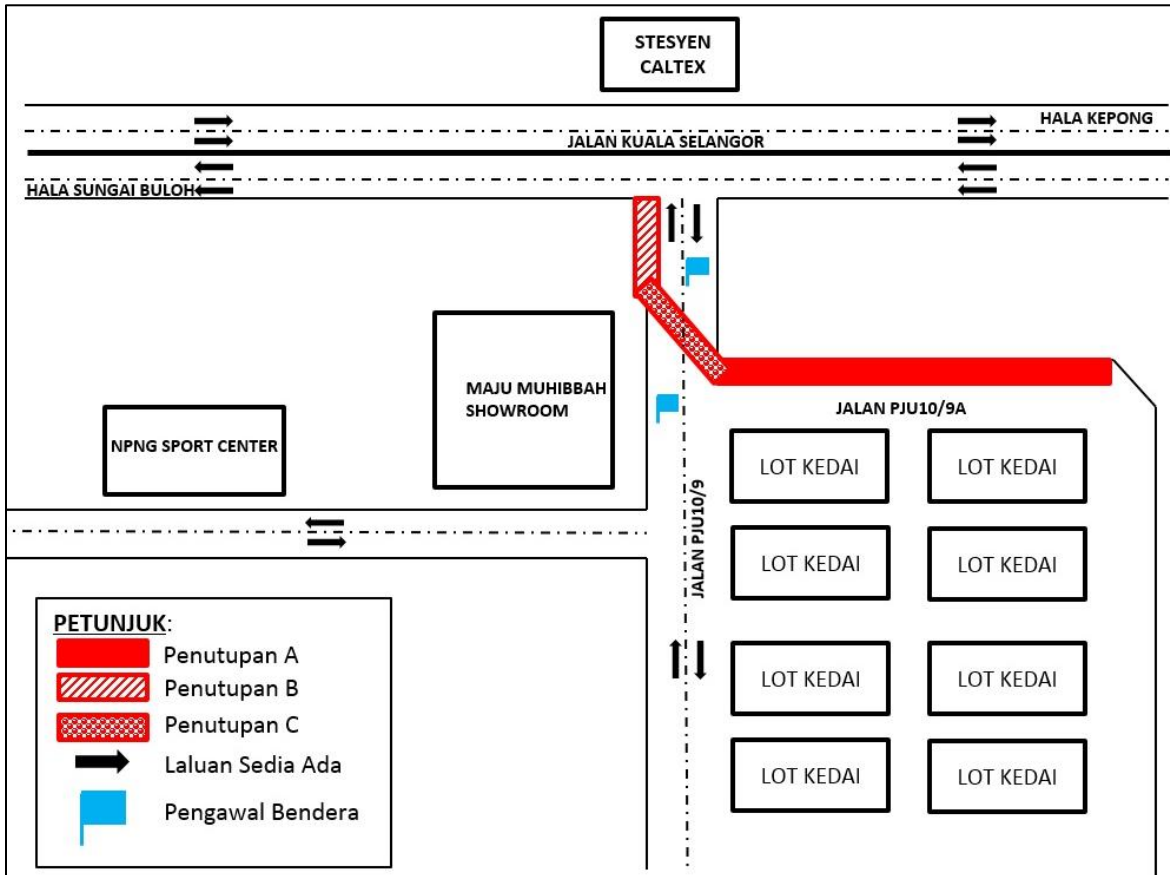

**MAP 1 : CONTINUATION OF LANE CLOSURES ALONG JALAN PJU 10/9 AND JALAN PJU10/9A, PRIMA DAMANSARA**

## 2. SAMBUNGAN PENUTUPAN LORONG DI SEPANJANG JALAN PERSIARAN INDUSTRI (ARAH KEPONG)

<b>Date</b>	18 April 2018 – 29 Jun 2018
<b>Time</b>	10:00 malam – 6:00 pagi; 10:00 malam – 10:00 pagi
<b>Duration</b>	3 bulan
<b>Reason</b>	Menjalankan kerja-kerja tanah, stesyen MRT Sri Damansara West dan sebarang kerja berkaitan

Harap maklum sambungan penutupan lorong di sepanjang Jalan Persiaran Industri (Arah Kepong) akan bermula dari **18 April 2018 sehingga 29 Jun 2018, seperti masa berikut:**

- **Ahad hingga Jumaat: 10:00 malam – 6:00 pagi**
- **Sabtu: 10:00 malam – 10:00 pagi**

Penutupan lorong akan dilaksanakan secara berperingkat bagi setiap 100 meter. Semasa penutupan, pemandu menggunakan Persiaran Industri akan dilencongkan ke lorong bertentangan oleh pengawal bendera dengan menggunakan kaedah "BERHENTI" dan "JALAN" (seperti ditunjukkan oleh anak panah **UNGU** dalam peta di bawah).

Untuk maklumat lanjut, sila rujuk peta di bawah.

---

## 2. CONTINUATION OF LANE CLOSURE ALONG PERSIARAN INDUSTRI (KEPONG-BOUND)

<b>Date</b>	18 April 2018 - 29 June 2018
<b>Time</b>	10:00pm – 6:00am; 10:00pm – 10:00am
<b>Duration</b>	3 months
<b>Reason</b>	To facilitate earthworks, MRT Sri Damansara West station works and any other related works for MRT construction

There will be a continuation of lane closure along Persiaran Industri (Kepong-bound) from **18 April 2018 to 29 June 2018, as per the following time:**

- **Sunday to Friday: 10:00pm – 6:00am**
- **Saturday: 10:00pm – 10:00am**

The lane closure will be implemented in stages for a stretch of 100 metres. During the closure, motorists using Persiaran Industri will be diverted to the opposite lane by flagmen at both ends using "STOP and GO" method (indicated as **PURPLE** arrows in map below).

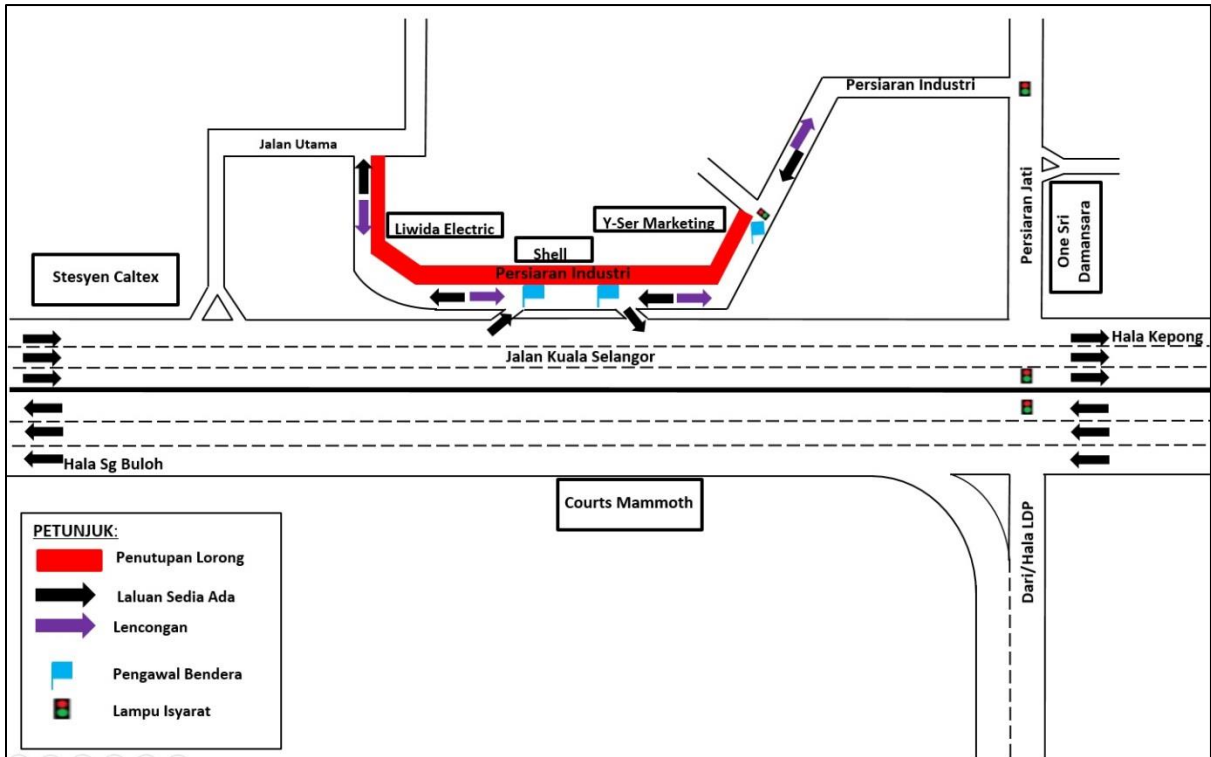

**MAP 2 : CONTINUATION OF LANE CLOSURE ALONG PERSIARAN INDUSTRI (ARAH KEPONG)**

### 3. SAMBUNGAN PENUTUPAN LORONG KIRI DI PERSIARAN JATI (ARAH LEBUHRAYA DAMANSARA PUCHONG)

<b>Date</b>	18 April 2018 - 27 Jun 2018
<b>Time</b>	10:00 malam – 6:00 pagi
<b>Duration</b>	3 bulan
<b>Reason</b>	Menjalankan kerja- kerja memuat dan memunggah bahan dan sebarang kerja yang berkaitan

Harap maklum sambungan penutupan lorong kiri **secara berkala** di Persiaran Jati bagi jarak kira-kira 100 meter akan berterusan dari **18 April 2018 – 29 Jun 2018, 10:00 malam – 6:00 pagi**.

Semasa penutupan ini, dua (2) lorong akan disediakan untuk pemandu di sepanjang Persiaran Jati menuju Lebuhraya Damansara Puchong (LDP) dan Jalan Kuala Selangor (Arah Kepong dan Sungai Buloh).

Sila rujuk peta di bawah untuk maklumat lanjut.

.....

### 3. CONTINUATION OF LEFT LANE CLOSURE AT PERSIARAN JATI (LEBUHRAYA DAMANSARA PUCHONG-BOUND)

<b>Date</b>	18 April 2018 - 27 June 2018
<b>Time</b>	10:00pm – 6:00am
<b>Duration</b>	3 months
<b>Reason</b>	To facilitate loading and unloading materials and any other related works for MRT construction

There will be a continuation of left lane closure for a stretch of approximately 100 metres at Persiaran Jati from **18 April 2018 – 29 June 2018, 10:00pm – 6:00am intermittently**.

During the closure motorists, two (2) lanes will be made available for motorists along Persiaran Jati heading towards Lebuhraya Damansara Puchong (LDP) and Jalan Kuala Selangor (Kepong-bound and Sg Buloh-bound).

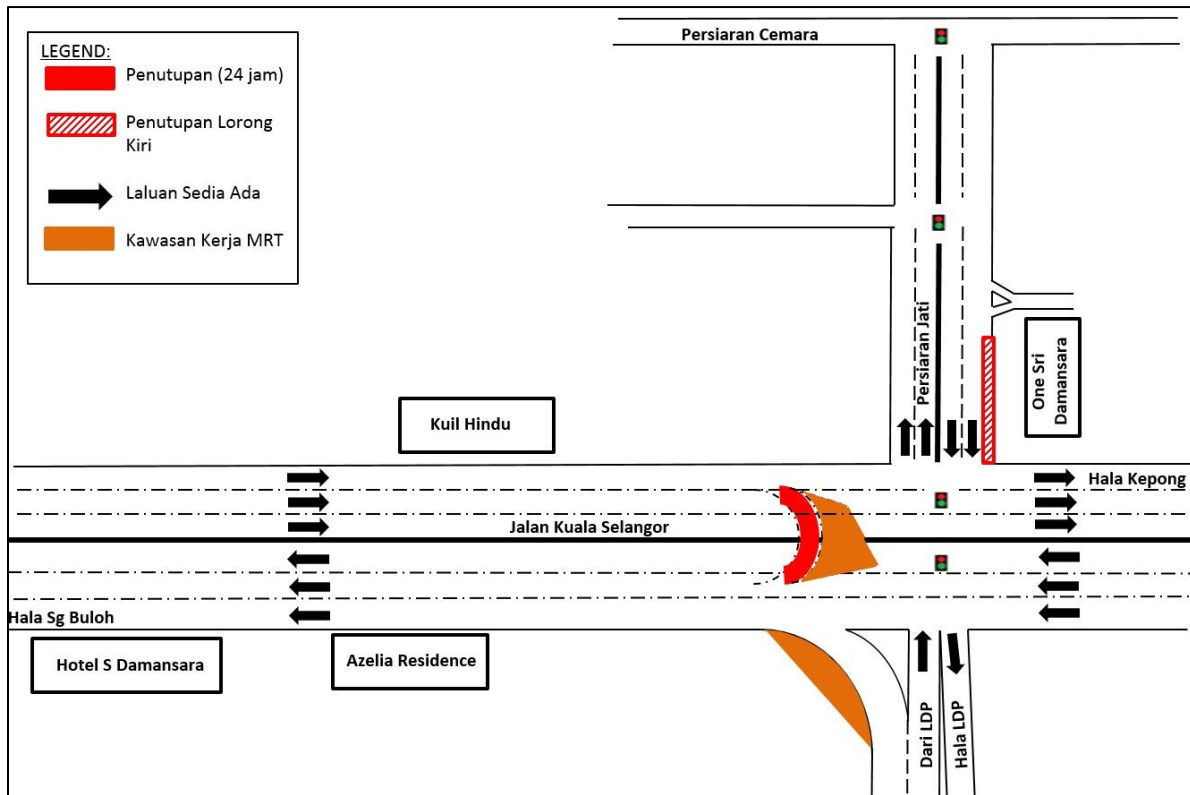

**MAP 3: CONTINUATION OF LEFT LANE CLOSURE AT PERSIARAN JATI (LEBUHRAYA DAMANSARA PUCHONG-BOUND)**

**For media enquiries, please contact:**

Mohd Sofie Hassan  
Leanne Ann Susau

Tel: +6019 228 3004  
Tel: +603 7493 3832

sofie@sunway.com.my  
leanne@mgjv-kvmrt.com.my

**MMC GAMUDA KVMRT (PDP SSP) SDN BHD (1117100-V)**  
Block A, Level 17, Menara Mustapha Kamal, PJ Trade Centre  
No 8, Jalan PJU 8/8A, Bandar Damansara Perdana, 47820 Petaling Jaya  
Selangor Darul Ehsan, Malaysia  
T: +603-7494 2222 F: +603-7727 0222 [www.kvmrt.com.my](http://www.kvmrt.com.my)