

TRAFFIC ANNOUNCEMENT
LANE CLOSURE AND DIVERSION ON JALAN PEKAN SUNGAI BESI
JALAN PEKAN SUNGAI BESI
10/03/2018

Date	12 March 2018 - 14 April 2018
Time	24 hours
Duration	30 days
Reason	To facilitate Pier and other related construction works

Please be informed that there will be a lane closure at the slip road along Jalan Pekan Sungai Besi towards MRR2 Highway to make way for viaduct construction starting from **12 March 2018 - 14 April 2018, 24 hours.**

During the closure, a road diversion will be implemented as per map below. One lane will be made available for motorists from Jalan Pekan Sungai Besi heading towards MRR2 Highway and will be diverted through the temporary road diversion.

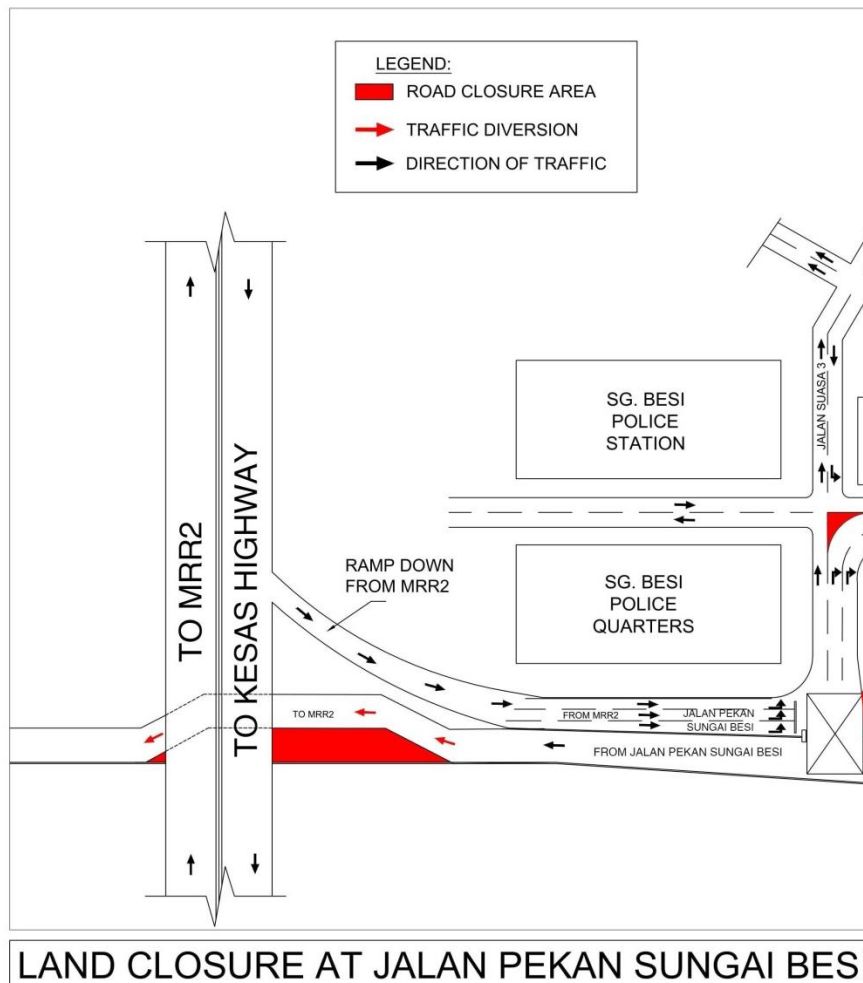

For media enquiries, please contact:

Mohd Noorshahran bin Md Salleh

Tel: +6019 662 8607 mdnoor88@yahoo.com

Leanne Susau

Tel: +603 7493 3832 leanne@mgjv-kvmrt.com.my

MMC GAMUDA KVMRT (PDP SSP) SDN BHD (1117100-V)

Block A, Level 17, Menara Mustapha Kamal, PJ Trade Centre

No 8, Jalan PJU 8/8A, Bandar Damansara Perdana, 47820 Petaling Jaya

Selangor Darul Ehsan, Malaysia

T: +603-7494 2222 F: +603-7727 0222 <http://www.mymrt.com.my>