

**TRAFFIC ANNOUNCEMENT**  
**CONTINUATION OF LANE CLOSURE ALONG BESRAYA HIGHWAY**  
**BESRAYA HIGHWAY**  
**20/03/2018**

Date	22 March 2018 - 07 April 2018
Time	10.00 PM - 5.00 AM
Duration	15 days
Reason	To facilitate traffic diversion, premix work, road line marking and installation of concrete barrier and other related construction works.

Please be informed that there will be a continuation of intermittent lane closure at the KM8.20 slip road (emergency lane) from Pekan Sungai Besi interchange Exit 905 towards Sungai Besi & Cheras MRR2 from **22 March 2018 - 07 April 2018, 10:00 PM - 5:00 AM**.

During the closure, one emergency lane will be closed from BESRAYA highway (KL bound) heading to Cheras MRR2.

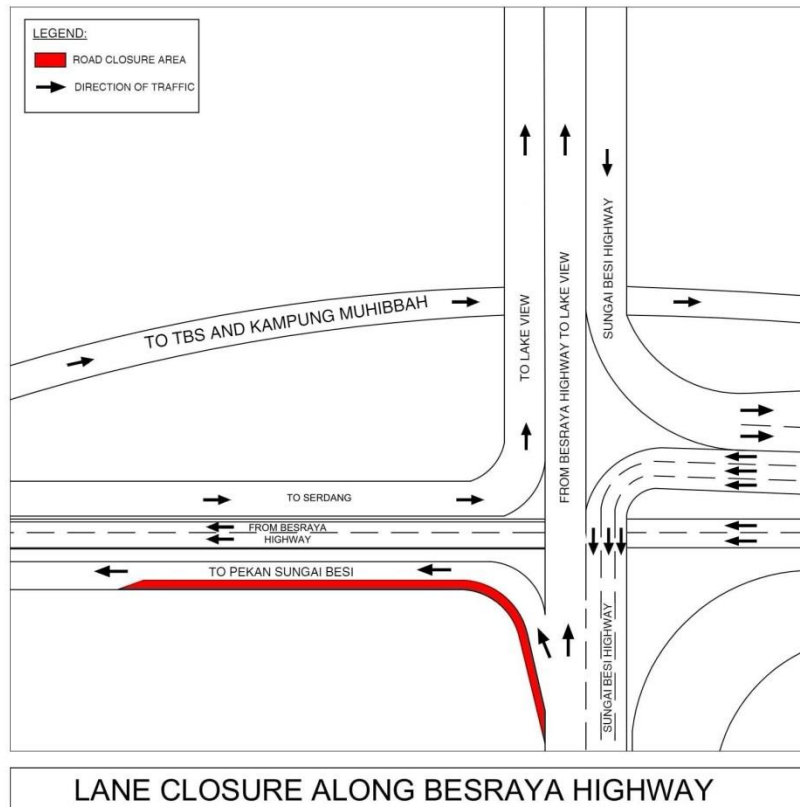

**For media enquiries, please contact:**

Mohd Noorshahran bin Md Salleh  
Leanne Susau

Tel: +6019 662 8607  
Tel: +603 7493 3832

[mdnoor88@yahoo.com](mailto:mdnoor88@yahoo.com)  
[leanne@mgiv-kvmrt.com.my](mailto:leanne@mgiv-kvmrt.com.my)

**MMC GAMUDA KVMRT (PDP SSP) SDN BHD (1117100-V)**

Block A, Level 17, Menara Mustapha Kamal, PJ Trade Centre  
No 8, Jalan PJU 8/8A, Bandar Damansara Perdana, 47820 Petaling Jaya  
Selangor Darul Ehsan, Malaysia  
T: +603-7494 2222 F: +603-7727 0222 <http://www.mymrt.com.my>