

TRAFFIC ANNOUNCEMENT
LEFT LANE CLOSURE ALONG SUNGAI BESI EXPRESSWAY (BESRAYA) KM11.7 – KM12.5
(SUNGAI BESI-BOUND)
09 MARCH 2018

Date	12 March 2018 - 05 April 2018
Time	9:30am – 4:30pm / 10:00pm – 5:00am
Duration	25 days
Reason	To facilitate site clearing works, soil investigation, concrete sheet pile, bore pile and any other related works for MRT SSP line

There will be a left lane closure along Sungai Besi Expressway (BESRAYA) at KM11.7 - KM12.5 (Sungai Besi-bound) starting from 12 March 2018 until 05 April 2018, 9.30am - 4.30pm / 10.00pm-5.00am, intermittently.

The closure is for a stretch 1000 metres and motorists heading to Sungai Besi and Jalan Kuchai Lama will still be able to use the remaining two (2) lanes. Flagman will be placed to control the traffic flow during the closure.

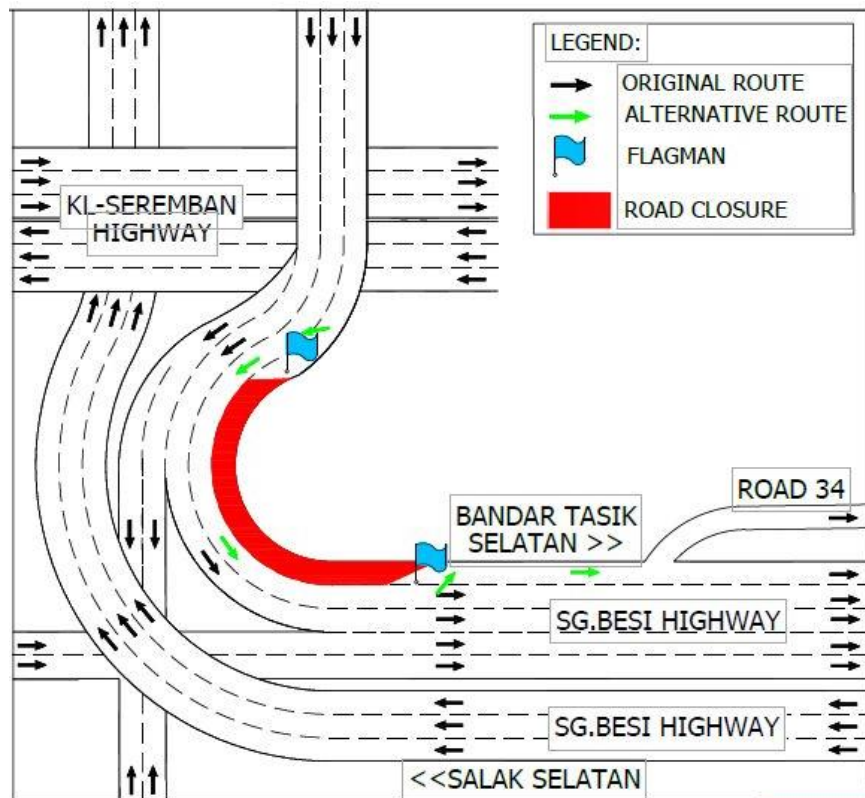

For media enquiries, please contact:

Anizam bin Ali
 Leanne Ann Susau

Tel: +6016 322 1486
 Tel: +603 7493 3832

anizam.ali@wct.my
 leanne@mgjv-kvmrt.com.my

MMC GAMUDA KVMRT (PDP SSP) SDN BHD (1117100-V)
 Block A, Level 17, Menara Mustapha Kamal, PJ Trade Centre
 No 8, Jalan PJU 8/8A, Bandar Damansara Perdana, 47820 Petaling Jaya
 Selangor Darul Ehsan, Malaysia
 T: +603-7494 2222 F: +603-7727 0222 www.kvmrt.com.my