

TRAFFIC ANNOUNCEMENT
CONTINUATION OF LANE CLOSURES ALONG JALAN KEPONG (SUNGAI BULOH-BOUND)
14 MARCH 2018

Date	17 March 2018 - 16 June 2018
Time	10:00pm – 5:00am
Duration	90 days
Reason	To facilitate road widening works for MRT SSP Line

There will be a continuation of lane closures by stages along Jalan Kepong at Vista Magna (Sungai Buloh-bound) starting from **17 March 2018 until 16 June 2018, 10:00pm until 5:00am**, (daily) **intermittently**. The traffic management involves the following closures:

Closure A: Left lane closure for a stretch of 300 metres starting from the junction of Jalan Metro Perdana Barat (former Petronas Taman Usahawan) heading towards AEON Jusco Kepong.

Closure B: Right lane closure for a stretch of 300 metres starting from the junction of Jalan Metro Perdana Barat (former Petronas Taman Usahawan) heading towards AEON Jusco Kepong.

The closures are exercised intermittently and any one time, there will be two (2) lanes made available for motorists heading to Sungai Buloh.

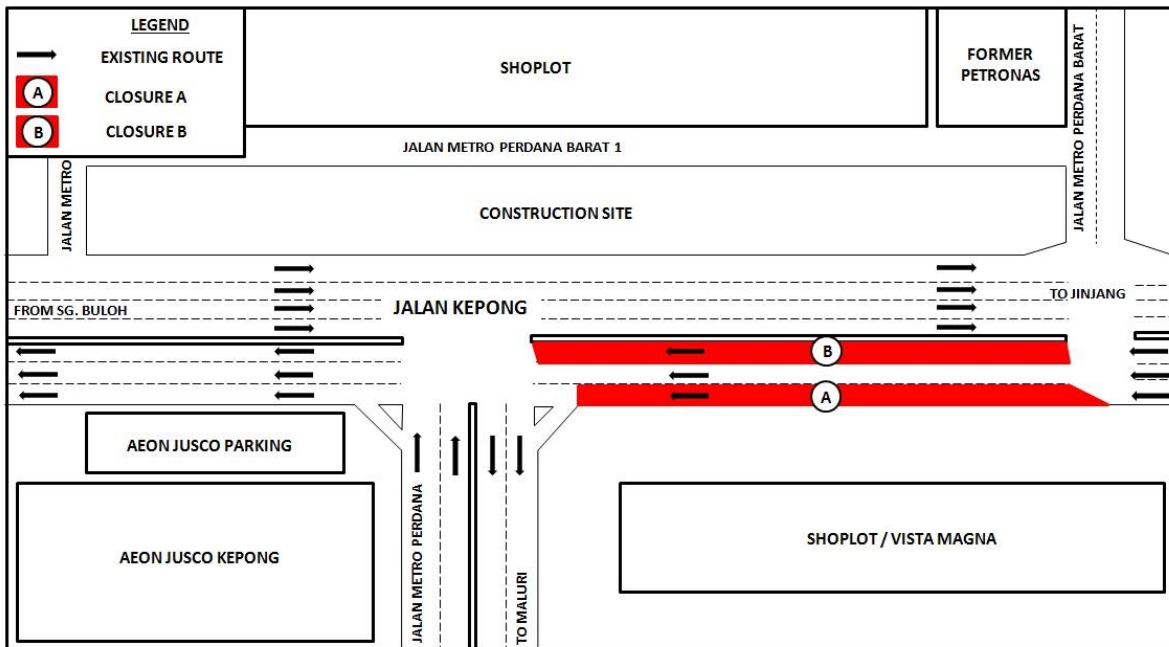

For media enquiries, please contact:

Zaini Ghazali
 Leanne Ann Susau

Tel: +6012 328 1821
 Tel: +603 7493 3832

zainighazali@azrb.com
 leanne@mgjv-kvmrt.com.my

MMC GAMUDA KVMRT (PDP SSP) SDN BHD (1117100-V)
 Block A, Level 17, Menara Mustapha Kamal, PJ Trade Centre
 No 8, Jalan PJU 8/8A, Bandar Damansara Perdana, 47820 Petaling Jaya
 Selangor Darul Ehsan, Malaysia
 T: +603-7494 2222 F: +603-7727 0222 www.mymrt.com.my