

# AlloyMtd

## NOTICE

### **PROJEK MASS RAPID TRANSIT LALUAN 2 : SUNGAI BULOH-SERDANG-PUTRAJAYA (SSP)**

#### **MRT SSP Line Project Activities at Jalan D'Alpinia 10 & Jalan Alpinia Utama 14 February 2018 - 13 March 2018**

Please be informed that KVMRT SSP Line works will be commencing at Jalan D'Alpinia 10 and Jalan Alpinia Utama starting **14 February 2018 until 13 March 2018**.

The closure will be done as follows (please refer to map):

The lane closure on the left-most lane along Jalan Persiaran Alpinia towards Jalan D'Alpinia Utama and Jalan D'Alpinia 10 is to facilitate the following activities:

- Relocation of TM cable
- Any other related works

#### **Jalan Persiaran Alpinia towards Jalan Alpinia Utama**

During the lane closure at Jalan D'Alpinia Utama a lane will be provided for motorist from jalan Persiaran Alpinia heading towards Jalan Alpinia Utama.

#### **Jalan D'Alpinia 10 towards Jalan Persiaran Alpinia**

During the lane closure at Jalan D'Alpinia 10, access will be provided for motorist from Jalan D'Alpinia 10 heading towards Jalan Persiaran Alpinia.

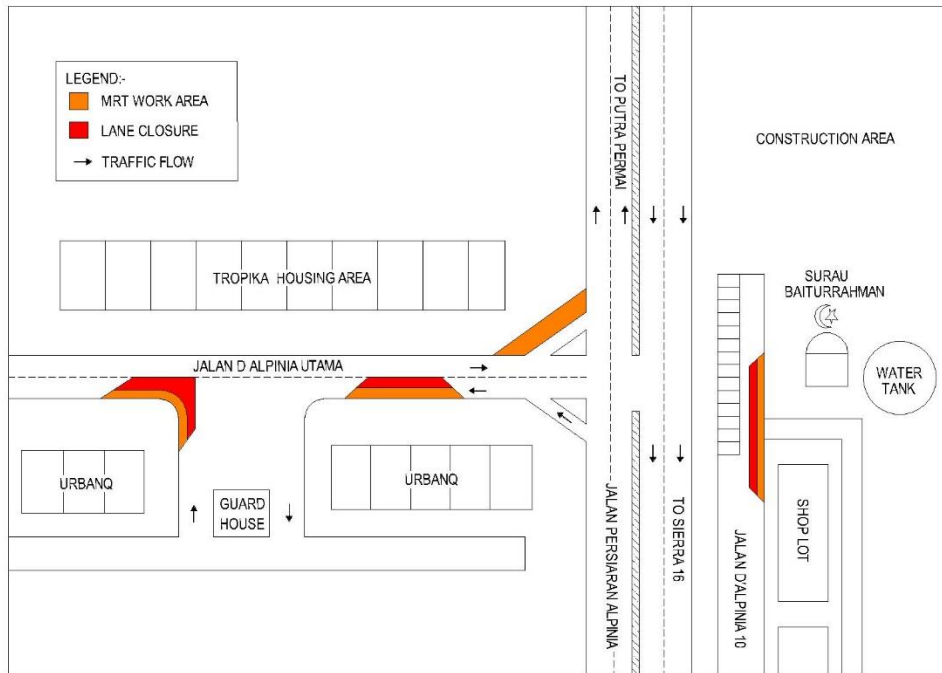

We apologise for any inconvenience caused during this period. Your kind understanding and patience is much appreciated as we are building the MRT SSP Line for our future and to improve KL's public transportation system.

For more information, please contact:

**MTD Construction Sdn. Bhd.**

En. Mohd Lotfi Abdul Latiff

Senior Manager, PR & Stakeholder Management:

012 – 210 0766

**MRT Hotline: 1800 82 6868**

***www.mymrt.com.my***

***feedback@mymrt.com.my***

**WE ARE BUILDING THE MRT SSP LINE FOR OUR FUTURE**

**THANK YOU**

