

**TRAFFIC ANNOUNCEMENT**  
**UPDATES ON TRAFFIC MANAGEMENT PLAN FOR MRT SSP CONSTRUCTION ALONG JALAN KUALA SELANGOR AND KUALA LUMPUR-SEREMBAN HIGHWAY**  
**27 FEBRUARY 2018**

**1. CONTINUATION OF SLIP ROAD CLOSURE TO JALAN KUALA SELANGOR FROM LEBUHRAYA DAMANSARA PUCHONG (SUNGAI BULOH-BOUND)**

|                 |  |
|-----------------|--|
| <b>Date</b>     | 01 March 2018 – 31 March 2018  |
| <b>Time</b>     | 10:00PM – 6:00AM   |
| <b>Duration</b> | 1 month  |
| <b>Reason</b>   | To facilitate survey works, mapping and piloting and utilities relocation for MRT construction works |

There will be a continuation of slip road closure to Jalan Kuala Selangor from Lebuhraya Damansara Puchong (LDP) from **01 March 2018 – 31 March 2018, 10:00PM-6:00AM daily**. During the closure, the following diversions will take place:

- **Motorists from LDP heading to Sungai Buloh** can turn right at the LDP/DUKE 2 Interchange traffic light to connect to Jalan Kuala Selangor (Kepong-bound) and make a U-Turn after Kepong Sentral KTM Station underneath the MRR2 flyover before joining the ramp up to Jalan Kuala Selangor (Sungai Buloh-bound) (as indicated in **PURPLE** arrows in map).
- **Motorists from Persiaran Jati heading to Sungai Buloh** will be diverted to turn left to Jalan Kuala Selangor (Kepong-bound) and then make a U-Turn after Kepong Sentral KTM Station underneath the MRR2 flyover before joining the ramp up to Jalan Kuala Selangor (Sungai Buloh-bound) (as indicated in **BLUE** arrows in map).
- **Motorists from Kepong heading to Sungai Buloh** are advised to use the ramp up to Jalan Kuala Selangor (Sungai Buloh-bound) (as indicated in **GREEN** arrows in map).

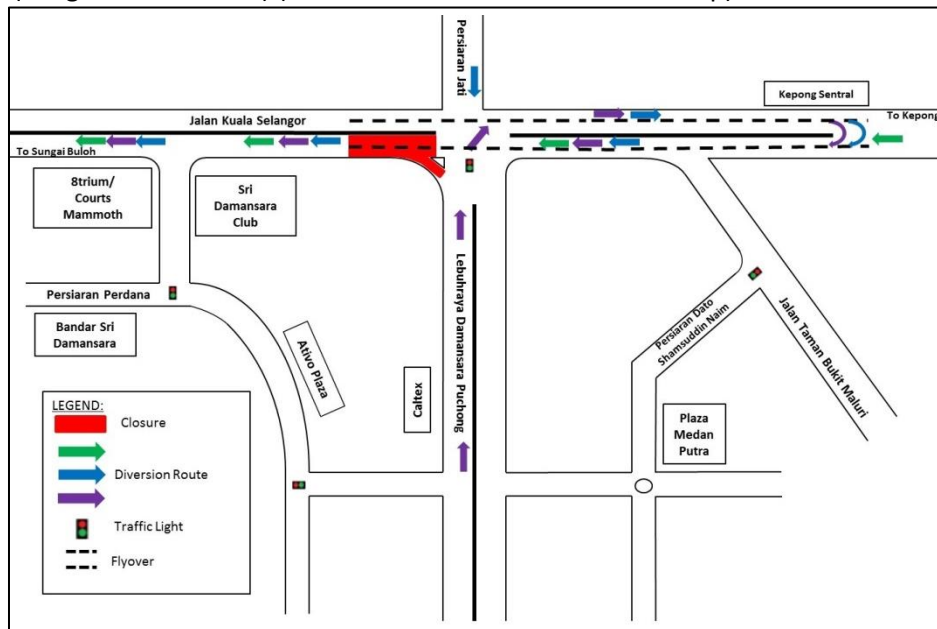

**MAP 1 : CONTINUATION OF SLIP ROAD CLOSURE TO JALAN KUALA SELANGOR FROM LEBUHRAYA DAMANSARA PUCHONG (SUNGAI BULOH-BOUND)**

## 2. RIGHT LANE CLOSURE ALONG KUALA LUMPUR – SEREMBAN HIGHWAY D5.0 (KUALA LUMPUR-BOUND)

|                 |  |
|-----------------|--|
| <b>Date</b>     | 02 March 2018 – 06 March 2018  |
| <b>Time</b>     | 10:00PM – 5:00AM   |
| <b>Duration</b> | 5 days   |
| <b>Reason</b>   | To facilitate the installation of optical prism monitoring instrument for MRT construction works |

There will be a right lane closure along Kuala Lumpur–Seremban Highway at D5.0 (Kuala Lumpur-bound) starting from **02 March 2018 until 06 March 2018, 10:00pm-5:00am, intermittently.**

The closure is for a stretch 500 meter and motorists heading to Kuala Lumpur will still be able to use the remaining two (2) lanes and during the closure, flagman will be placed to control the traffic flow.

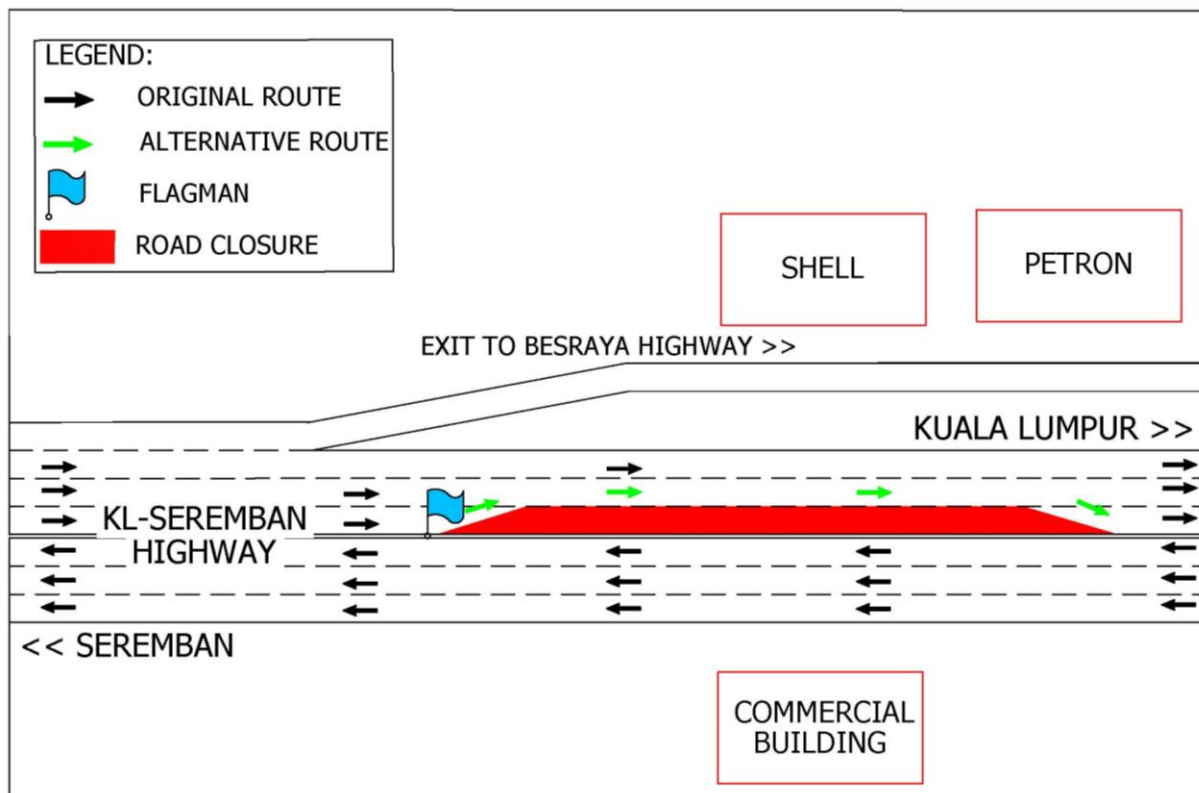

**MAP 2 : RIGHT LANE CLOSURE ALONG KUALA LUMPUR – SEREMBAN HIGHWAY D5.0 (KUALA LUMPUR-BOUND)**

### For media enquiries, please contact:

Mohd Sofie Hassan (Item 1)

Tel: +6019 228 3004

sofie@sunway.com.my

Anizam bin Ali (Item 2)

Tel: +6016 322 1486

anizam.ali@wct.my

Leanne Ann Susau (Item 1-2)

Tel: +603 7493 3832

leanne@mgjv-kvmrt.com.my

**MMC GAMUDA KVMRT (PDP SSP) SDN BHD (1117100-V)**

Block A, Level 17, Menara Mustapha Kamal, PJ Trade Centre

No 8, Jalan PJU 8/8A, Bandar Damansara Perdana, 47820 Petaling Jaya

Selangor Darul Ehsan, Malaysia

T: +603-7494 2222 F: +603-7727 0222 [www.mymrt.com.my](http://www.mymrt.com.my)