

**TRAFFIC ANNOUNCEMENT
 UPDATES ON TRAFFIC MANAGEMENT PLAN FOR MRT SSP CONSTRUCTION
 BESRAYA & PLUS HIGHWAY
 01 MARCH 2018**

1. LANE CLOSURE ALONG BESRAYA HIGHWAY

Date	03 March 2018 - 07 March 2018
Time	10.00 PM - 5.00 AM
Duration	4 Days
Reason	To facilitate traffic diversion, premix work, road line marking and installation of concrete barrier and other related works.

Please be informed that there will be a lane closure at the KM 8.20 slip road (emergency lane) from Pekan Sungai Besi interchange Exit 905 towards Sungai Besi & Cheras MRR2 from **03 March 2018 - 07 March 2018, 10:00 PM - 05:00 AM.**

During the closure, one emergency lane will be close from BESRAYA Highway (KL bound) heading to Cheras MRR2. Flagmen will be stationed to direct motorists from Exit 905 to Pekan Sungai Besi.

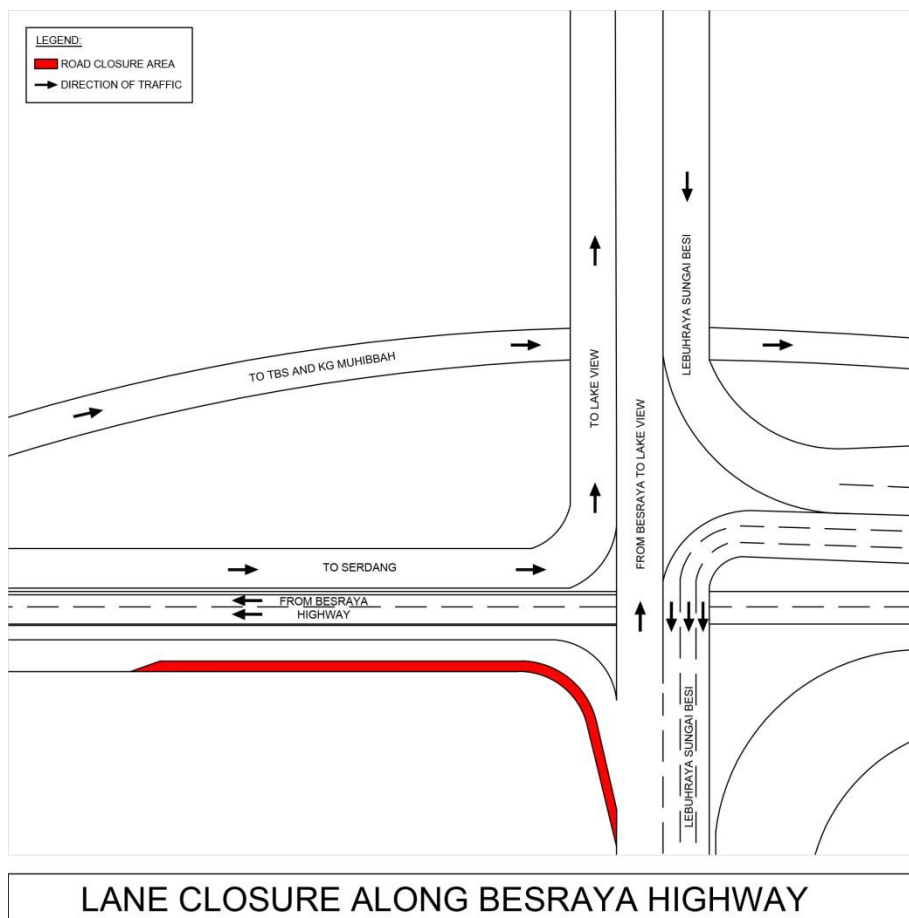

2. CONTINUATION OF LANE CLOSURE ALONG PLUS HIGHWAY

Date	03 March 2018 - 15 March 2018
Time	10.00 PM - 5.00 AM
Duration	11 Days
Reason	To facilitate traffic diversion, premix work, road line marking and installation of concrete barrier and other related construction works.

Please be informed that there will be a continuation of lane closure at the KM 310.1 slip road (emergency lane) from Sungai Besi Toll Station on PLUS Highway heading towards Seri Kembangan (both bound) from **03 March 2018 - 15 March 2018, 10:00 PM - 5:00 AM, intermittently.**

During the closure, one emergency lane will be closed and one lane will be made available for motorists. Flagmen will be stationed to direct motorists during the closure.

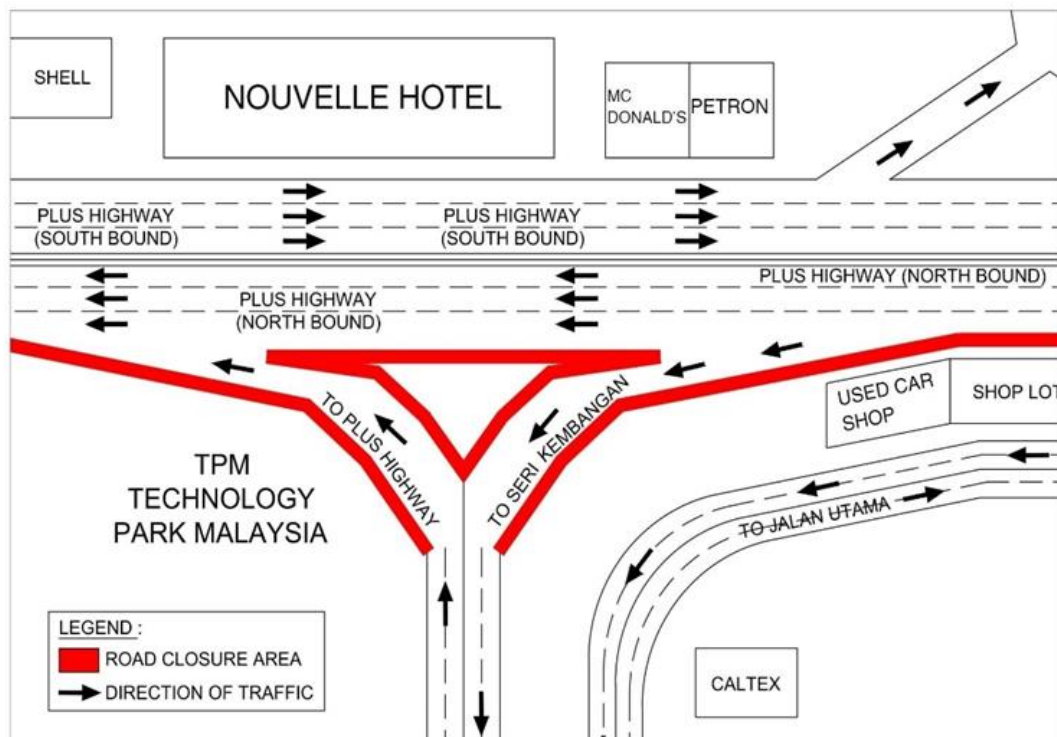

LANE CLOSURE ALONG PLUS HIGHWAY

For media enquiries, please contact:

Mohd Noorshahran bin Md Salleh Tel: +6019 662 8607 mdnoor88@yahoo.com

Leanne Susau Tel: +603 7493 3832 leanne@mgjv-kvmrt.com.my

MMC GAMUDA KVMRT (PDP SSP) SDN BHD (1117100-V)

Block A, Level 17, Menara Mustapha Kamal, PJ Trade Centre

No 8, Jalan PJU 8/8A, Bandar Damansara Perdana, 47820 Petaling Jaya

Selangor Darul Ehsan, Malaysia

T: +603-7494 2222 F: +603-7727 0222 <http://www.mymrt.com.my>