

**TRAFFIC ANNOUNCEMENT**

**UPDATES ON TRAFFIC MANAGEMENT PLAN FOR MRT SSP CONSTRUCTION ALONG KL-SEREMBAN HIGHWAY, LEBUHRAYA SUNGAI BESI (KM9.4-KM9.7) NEAR KG MALAYSIA RAYA AND PERSIARAN APEC  
18 JANUARY 2018**

**1. CONTINUATION OF LEFT LANE CLOSURE ALONG KUALA LUMPUR - SEREMBAN HIGHWAY (SEREMBAN-BOUND) (D5.0)**

<b>Date</b>	20 January 2018 - 10 February 2018
<b>Time</b>	10:00PM to 5:00am
<b>Duration</b>	22 days
<b>Reason</b>	To facilitate the construction access road, site clearance, bore pile work, utilities relocation, sheet pile works and any other related works for MRT construction

There will be a continuation of left lane closure along Kuala Lumpur - Seremban Highway at D5.0 (Seremban-Bound) **from 20 January 2018 until 10 February 2018, 10.00pm-5.00am, daily.**

The closure will be starting from Gateway Arch along Kuala Lumpur - Seremban Highway for a stretch of 1km. Motorists heading to Seremban will still be able to use the remaining two (2) lanes and during the closure, flagman will be placed to control the traffic flow.

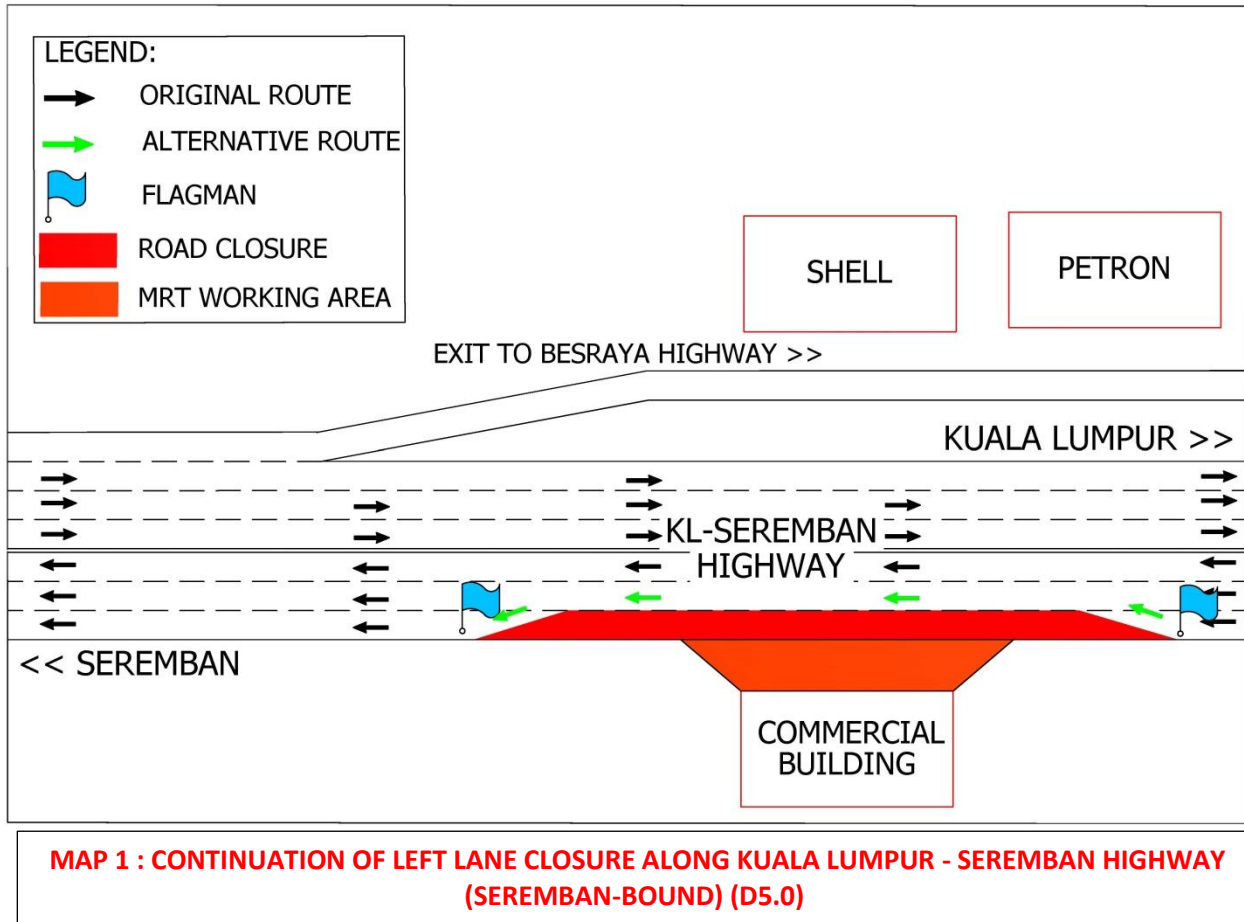

**2. CONTINUATION OF LEFT LANE CLOSURE ALONG KUALA LUMPUR - SEREMBAN HIGHWAY (NORTH-BOUND) (D2.3-D2.4)**

<b>Date</b>	20 January 2018 - 10 February 2018
<b>Time</b>	10:00PM to 5:00am
<b>Duration</b>	22 days
<b>Reason</b>	To facilitate construction of access road, site clearance, bore pile work, utilities relocation, sheet pile and any other related works.

There will be a continuation of left lane closure along Kuala Lumpur - Seremban Highway at D2.3 - D2.4 (North-Bound) from **20 January 2018 until 10 February 2018, 10.00pm-5.00am, intermittently**.

During this closure, flagman will be placed at both end using 'STOP' and 'GO' traffic flow method.

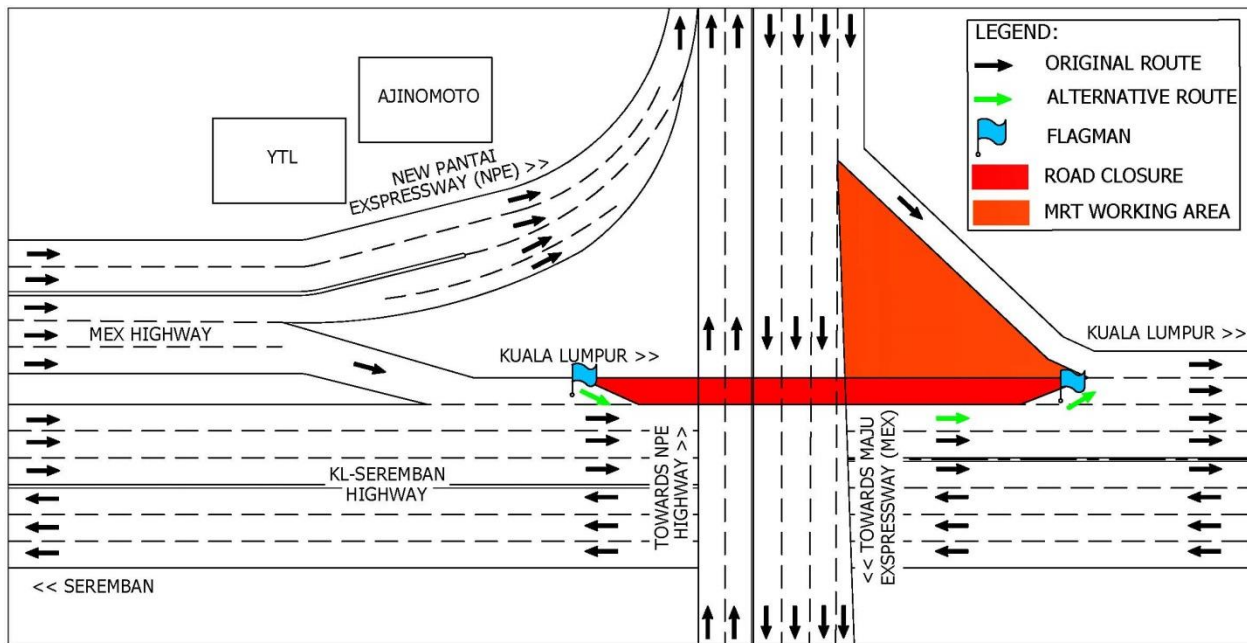

**MAP 2 : CONTINUATION OF LEFT LANE CLOSURE ALONG KUALA LUMPUR - SEREMBAN HIGHWAY (NORTH-BOUND) (D2.3-D2.4)**

**3. CONTINUATION OF LEFT LANE CLOSURE ALONG LEBUHRAYA SUNGAI BESI (KM9.4-KM9.7) NEAR KG MALAYSIA RAYA (SUNGAI BESI-BOUND) SUNGAI BESI (KM 9.4 - KM 9.7)**

<b>Date</b>	20 January 2018 - 5 February 2018
<b>Time</b>	9:30am – 4:30pm / 10:00pm – 5:00am
<b>Duration</b>	17 days
<b>Reason</b>	To facilitate construction access road, site clearance, bore pile work, utilities relocation, sheet pile and any other related works for MRT SSP line

There will be a continuation of left lane closure near Kg Malaysia Raya at Lebuhraya Sungai Besi KM9.4 - KM9.7 (Sungai Besi-Bound) before exit to Terminal Bersepadu Selatan starting from **20 Januari 2018 until 5 February 2018, 9:30am-4:30pm and 10:00pm-5:00am, intermittently.**

The closure is for a stretch 300 metres and motorists will still be able to use the slip road to go to Terminal Bersepadu Selatan.

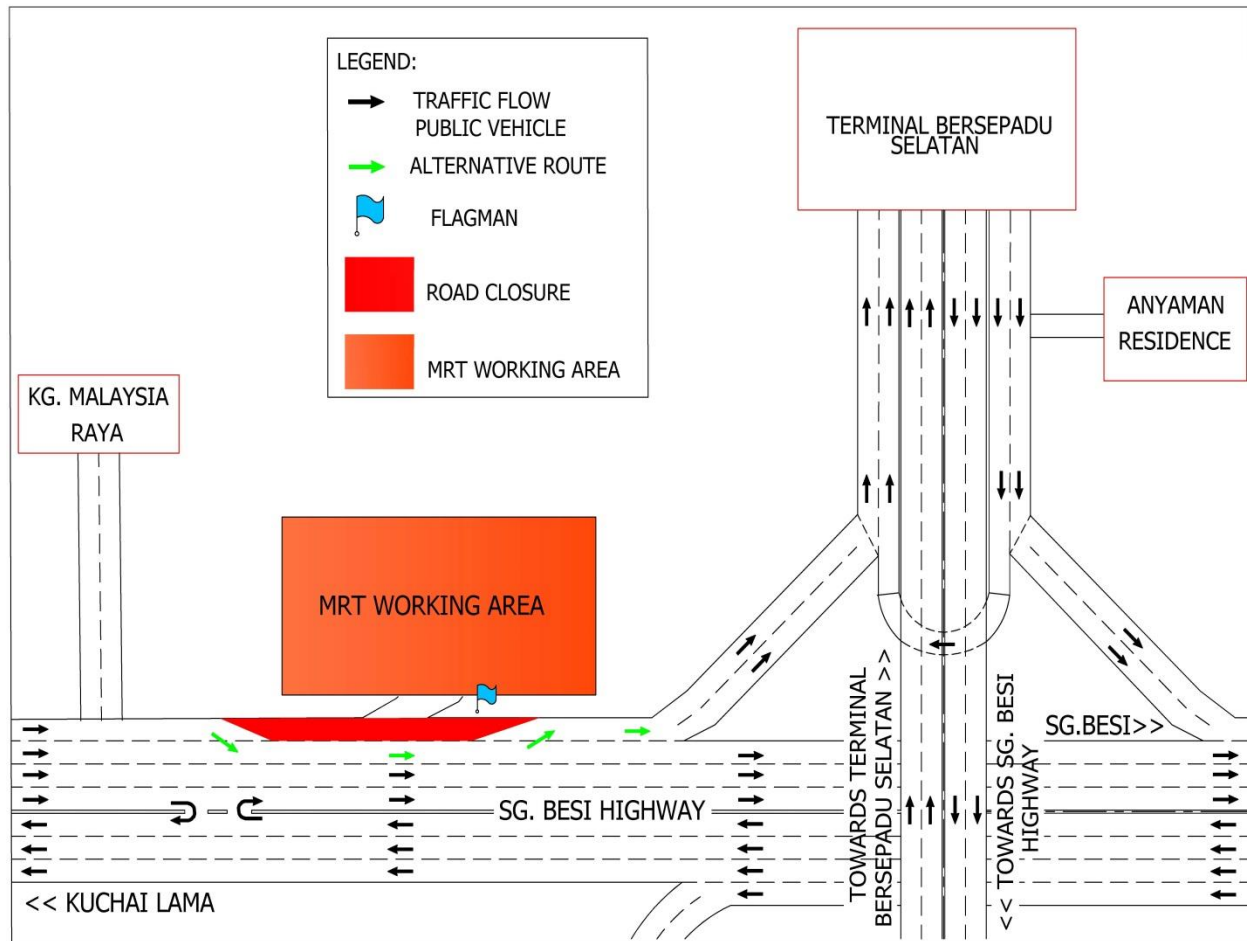

**MAP 3 : CONTINUATION OF LEFT LANE CLOSURE ALONG LEBUHRAYA SUNGAI BESI (KM9.4-KM9.7) NEAR KG MALAYSIA RAYA (SUNGAI BESI-BOUND) SUNGAI BESI (KM 9.4 - KM 9.7)**

#### 4. ACTIVATION OF U-TURN AT PERSIARAN APEC (SOUTH BOUND) CYBERJAYA

<b>Date</b>	20 January 2018 - 31 December 2021
<b>Time</b>	24 Hours
<b>Duration</b>	3 Years 11 Months
<b>Reason</b>	To facilitate site clearing, soil investigation, piloting, utilities relocation, bore pile, pile cap and piers for MRT construction works.

A new U-Turn at Persiaran APEC (South-bound) will be activated from **20 January 2018 to 31 December 2021, permanently** to facilitate the construction of MRT works.

Following are the traffic management plan that will take place:

- Right lane closure along Persiaran APEC (North-bound and South-bound). During this closure, motorists will be diverted to use the middle lane.
- Closure of right turning to Kuala Lumpur/Puchong from Persiaran Harmoni. During this closure, motorists from Persiaran Harmoni will only be able to turn left, proceed straight and make the U-Turn in front of Lim Kok Wing to go to Kuala Lumpur / Puchong (as indicated in **GREEN** arrows).

All other lanes along Persiaran APEC will not be affected.

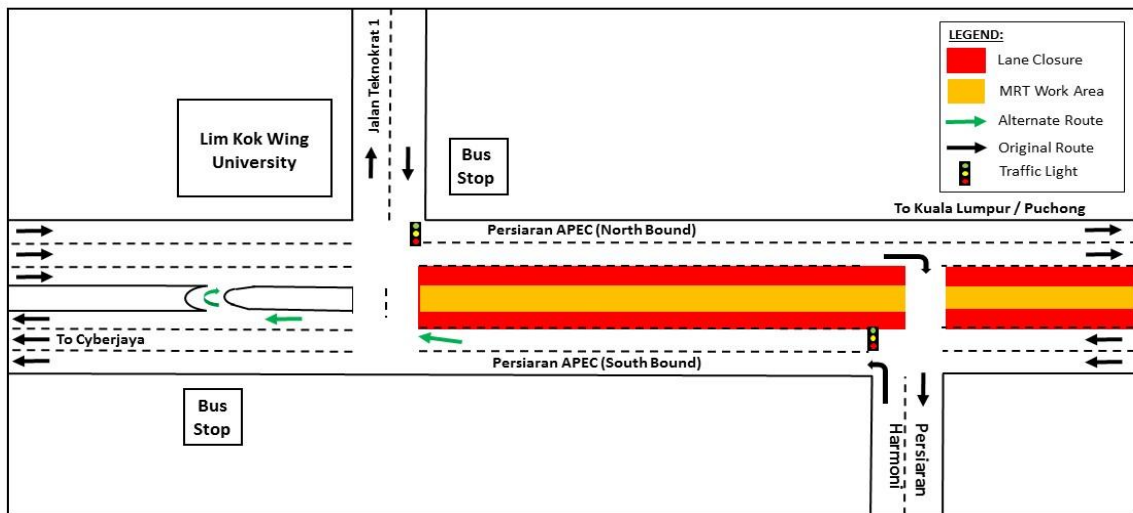

**MAP 4 : ACTIVATION OF U-TURN AT PERSIARAN APEC (SOUTH BOUND) CYBERJAYA**

**For media enquiries , please contact:**

Anizam bin Ali (Item 1-3) Tel: +6016 322 1486  
 Mohd Hisham Abu Bakar (Item 4) Tel: +6017 447 2767  
 Leanne Ann Susau (Item 1-4) Tel: +603 7493 3832

[anizam.ali@wct.my](mailto:anizam.ali@wct.my)  
[hisham.bakar@mrca.com](mailto:hisham.bakar@mrca.com)  
[leanne@mgiv-kvmrt.com.my](mailto:leanne@mgiv-kvmrt.com.my)

**MMC GAMUDA KVMRT (PDP SSP) SDN BHD (1117100-V)**  
 Block A, Level 17, Menara Mustapha Kamal, PJ Trade Centre  
 No 8, Jalan PJU 8/8A, Bandar Damansara Perdana, 47820 Petaling Jaya  
 Selangor Darul Ehsan, Malaysia  
 T: +603-7494 2222 F: +603-7727 0222 [www.kvmrt.com.my](http://www.kvmrt.com.my)