

**TRAFFIC ANNOUNCEMENT  
 UPDATES ON TRAFFIC MANAGEMENT PLAN FOR MRT SSP CONSTRUCTION  
 JALAN PEKAN SUNGAI BESI & JALAN PINGGIRAN 1/3  
 23 JANUARY 2018**

**1. LANE CLOSURE AND DIVERSION ON JALAN PEKAN SUNGAI BESI**

Date	26 January 2018 - 14 April 2018
Time	24 hours
Duration	3 months
Reason	For utilities services relocation, soil investigation and bored pile work on the existing road and other related works.

Please be informed that there will be lane closure on Jalan Pekan Sungai Besi (Serdang bound) in front Sungai Besi LRT Station to make way for viaduct construction starting from **26 January 2018 - 14 April 2018, 24 hours.**

During the closure on Jalan Pekan Sungai Besi (Serdang bound), a road diversion will be implemented. Motorists from MRR2 heading towards Serdang / Seri Kembangan / BESRAYA will be diverted to use Jalan Suasa 3, Jalan Suasa 2 and Jalan Suasa to enter Jalan Pekan Sungai Besi.

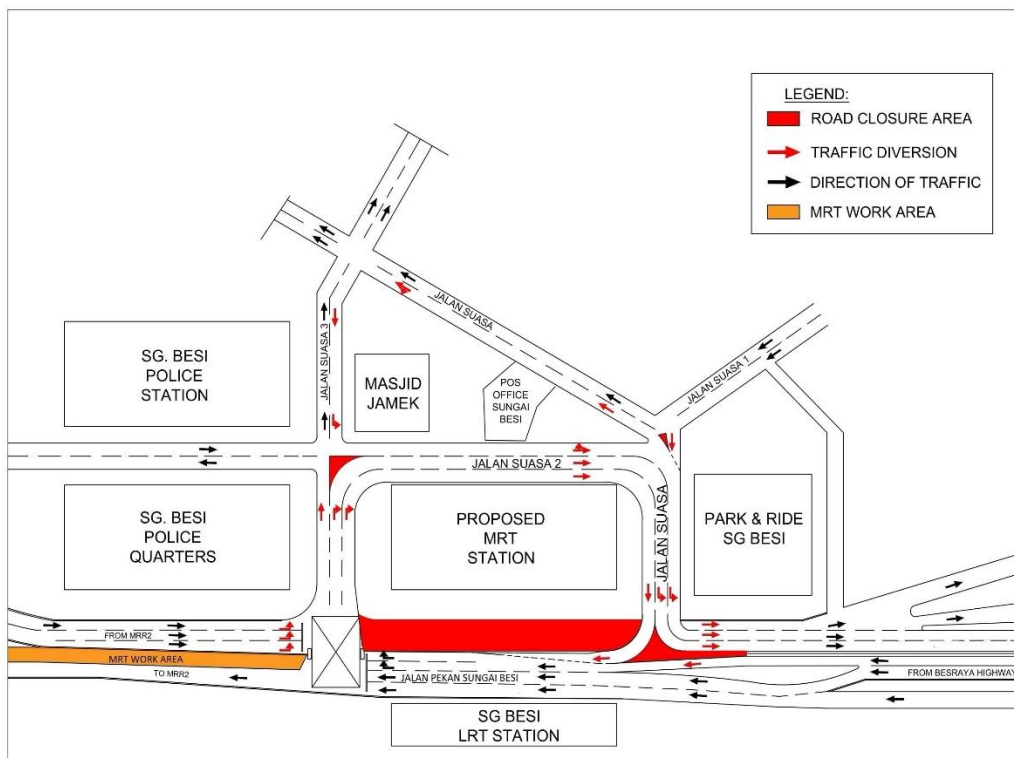

**LANE CLOSURE ALONG JALAN PEKAN SUNGAI BESI**

## 2. CONTINUATION OF NIGHT CLOSURE AT JALAN PINGGIRAN 1/3

Date	26 January 2018 - 15 February 2018
Time	11:00 pm – 5:00 am
Duration	21 DAYS
Reason	To facilitate launching of U Beam works and any other related works

Please be informed that a full closure of Jalan Pinggiran 1/3 will continue from **26 January 2018 - 15 February 2018, 11:00 PM to 5:00 AM** to facilitate launching of U Beam works and any related works.

Motorist are advised to use the following diversion routes in map below.

During the closure 7 parking lots will be closed to facilitate mobilisation of machineries. Flagman are stationed to direct motorist.

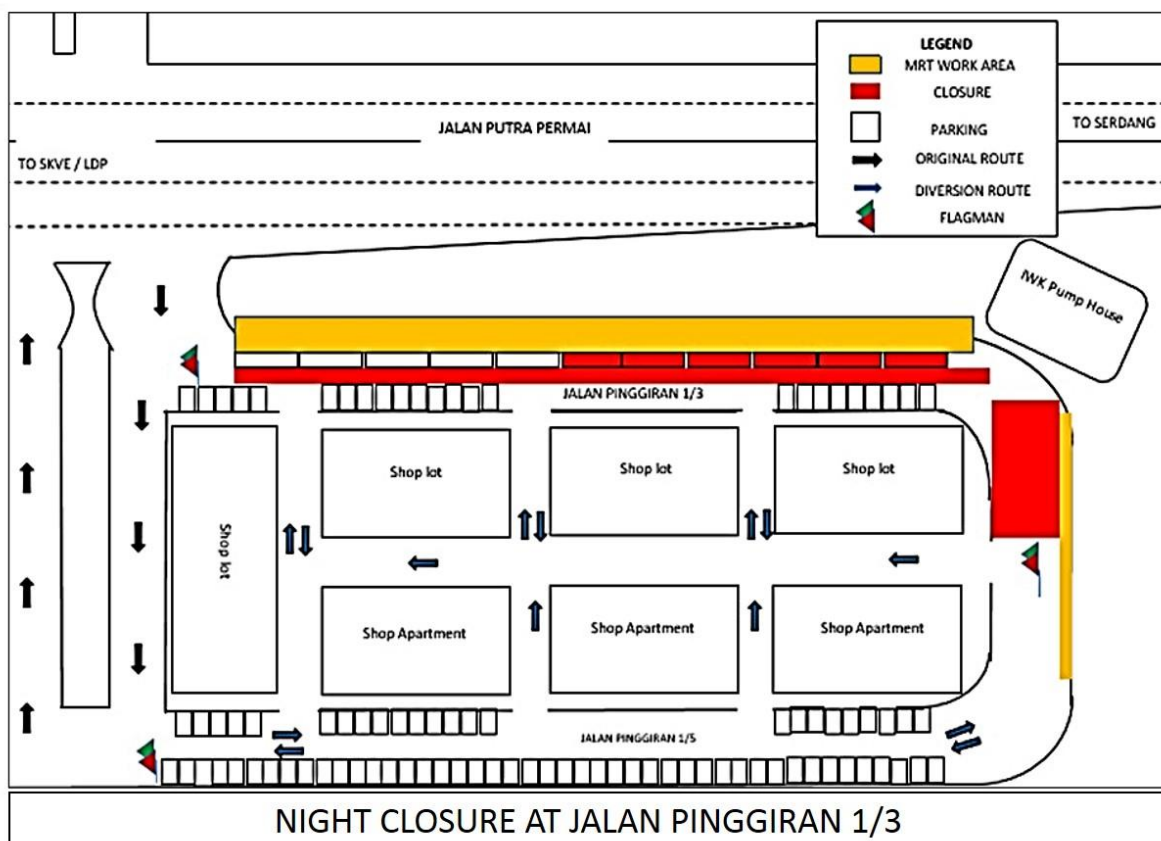

**For media enquiries, please contact:**

Item 1: Mohd Noorshahran bin Md Salleh    Tel: +6019 662 8607 [mdnoor88@yahoo.com](mailto:mdnoor88@yahoo.com)  
Item 2: David Kumar Ira    Tel: +6010 708 7764 [davidkumar@mudajaya.com](mailto:davidkumar@mudajaya.com)

Leanne Susau    Tel: +603 7493 3832 [leanne@mqjv-kvmrt.com.my](mailto:leanne@mqjv-kvmrt.com.my)

**MMC GAMUDA KVMRT (PDP SSP) SDN BHD** (1117100-V)  
Block A, Level 17, Menara Mustapha Kamal, PJ Trade Centre  
No 8, Jalan PJU 8/8A, Bandar Damansara Perdana, 47820 Petaling Jaya  
Selangor Darul Ehsan, Malaysia

T: +603-7494 2222 F: +603-7727 0222 <http://www.mymrt.com.my>