

TRAFFIC ANNOUNCEMENT
UPDATES ON TRAFFIC MANAGEMENT PLAN FOR MRT SSP CONSTRUCTION
2 JANUARY 2018

1. NIGHT CLOSURE OF JALAN PINGGIRAN 1/3, SERI KEMBANGAN

Date	04 January 2018 - 08 January 2018
Time	11:00 pm – 5:00 am
Duration	5 DAYS
Reason	To facilitate launching of U beam works and any other related works

Please be informed that a full closure of Jalan Pinggiran 1/3 will be implemented from **4 January 2018 – 8 January 2018, 11:00 PM to 5:00 AM** to facilitate launching of U Beam works and any related works.

Motorist are advised to use the following diversion routes in map below:

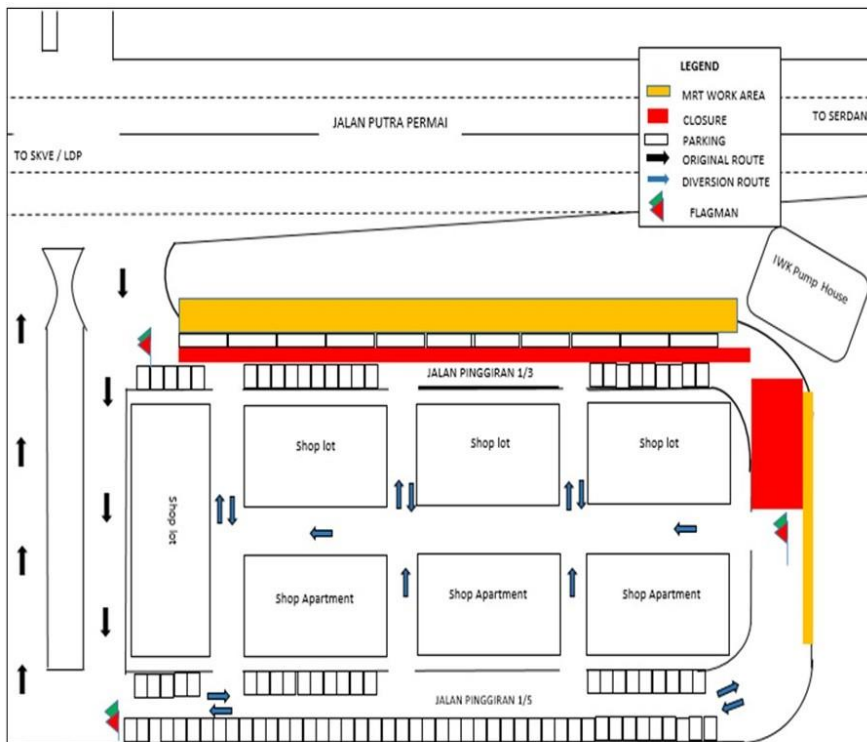

MAP: NIGHT CLOSURE AT JALAN PINGGIRAN 1/3

2. CONTRAFLOW IMPLEMENTATION AT JALAN PUTRA PERMAI, SERI KEMBANGAN

Date	04 January 2018 - 14 January 2018
Time	11:00 pm – 5:00 am
Duration	10 DAYS
Reason	To facilitate laying of 500mm SYABAS pipe and any other related works

Please be informed that a contraflow will be implemented intermittently at Jalan Putra Permai, Serdang bound (Closure A) and SKVE/LDP bound (Closure B) from **4 January 2018 – 14 January 2018, 11:00 PM - 5:00 AM** to facilitate laying of 500mm SYABAS pipe and any other related works.

Motorist are advised to use the following diversion routes as per map below:

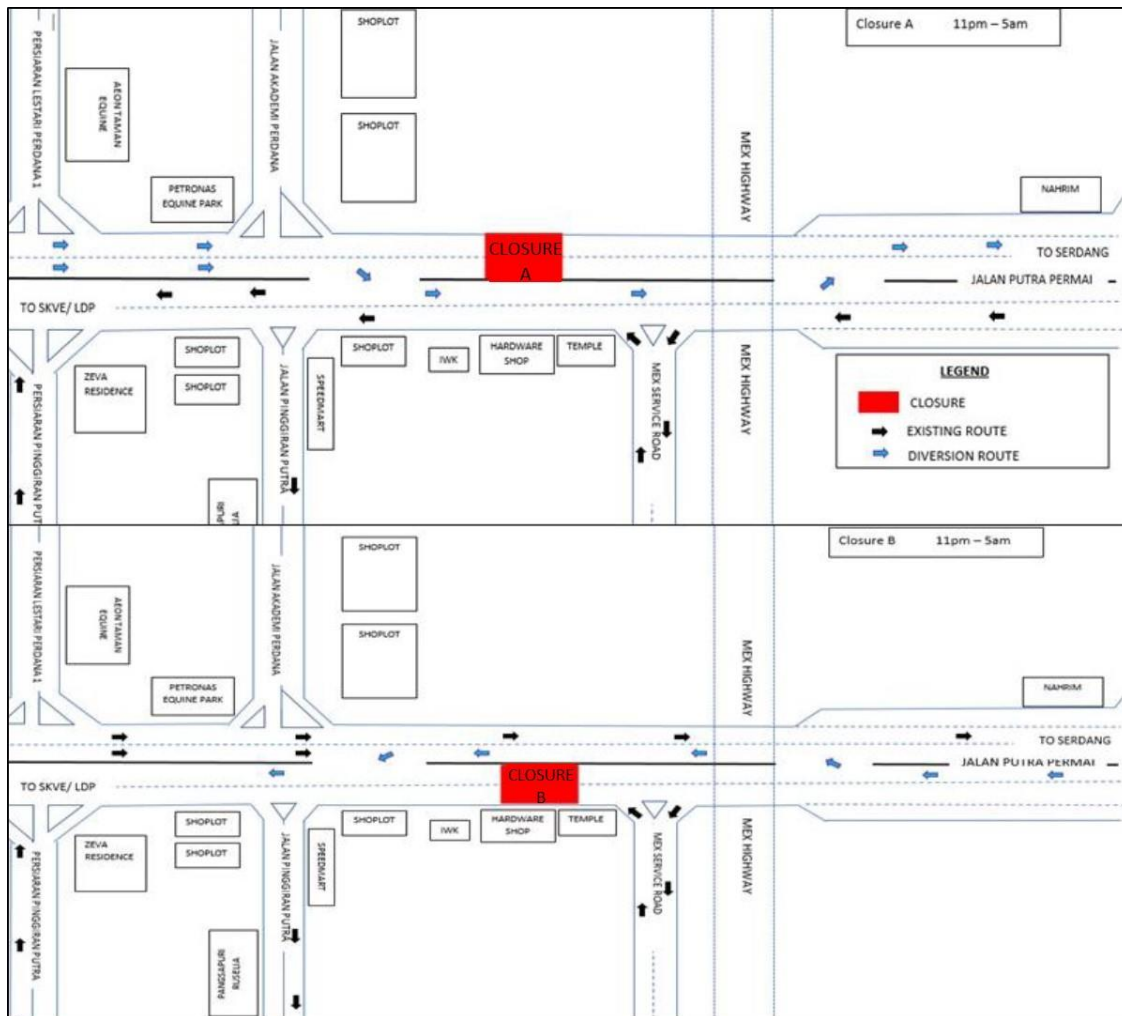

MAP: CONTRAFLOW IMPLEMENTATION AT JALAN PUTRA PERMAI

For media enquiries, please contact:

David Kumar Ira	Tel: +6010 708 7764	davidkumar@mudajaya.com
Leanne Ann Susau	Tel: +603 7493 3832	leanne@mgjv-kvmrt.com.my

MMC GAMUDA KVMRT (PDP SSP) SDN BHD (1117100-V)

Block A, Level 17, Menara Mustapha Kamal, PJ Trade Centre
No 8, Jalan PJU 8/8A, Bandar Damansara Perdana, 47820 Petaling Jaya
Selangor Darul Ehsan, Malaysia

T: +603-7494 2222 F: +603-7727 0222 <http://www.mymrt.com.my>