

TRAFFIC ANNOUNCEMENT
LANE CLOSURE ALONG PLUS HIGHWAY
PLUS HIGHWAY
15/01/2018

Date	18 January 2018 - 12 February 2018
Time	10.00 PM - 5.00 AM
Duration	22 DAYS
Reason	To facilitate traffic diversion, premix work, road line marking and installation of concrete barrier and other related construction works.

Please be informed that there will be a long-term closure at the KM310.1 slip road (emergency lane) from Sungai Besi toll station on PLUS Highway heading towards Seri Kembangan (both bound) from **18 January 2018 - 12 February 2018, 10.00 PM - 5.00 AM, intermittently.**

During the closure, one emergency lane will be close and one lane will be made available for motorists. Flagmen will be stationed to direct motorists during the closure.

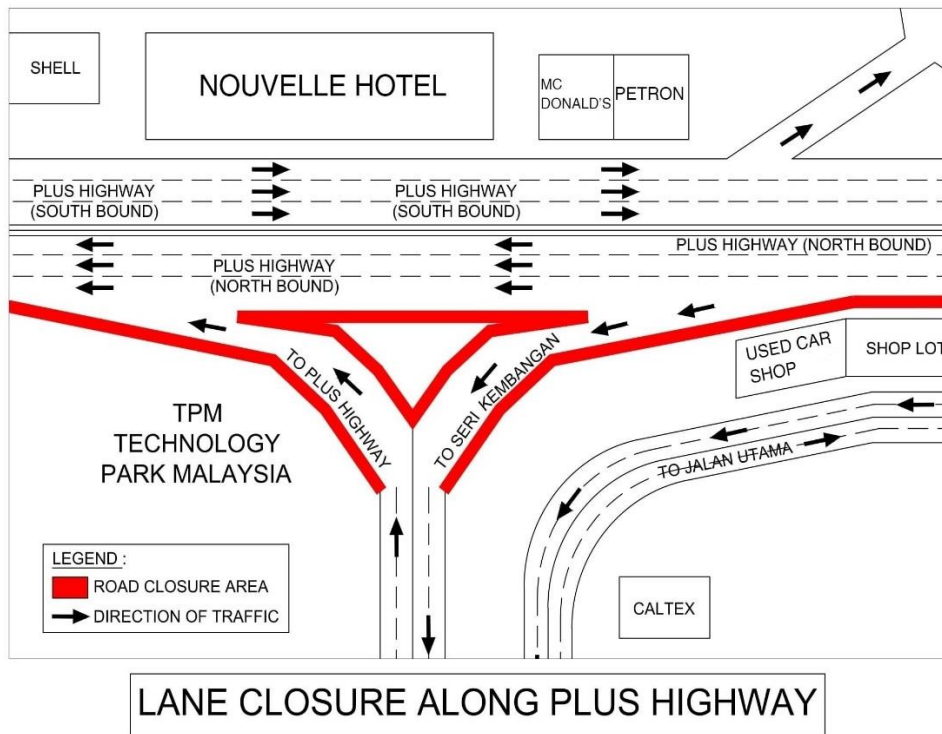

For media enquiries, please contact:

Mohd Noorshahran bin Md Salleh
Leanne Susau

Tel: +6019 662 8607 mdnoor88@yahoo.com
Tel: +603 7493 3832 leanne@mgjv-kvmrt.com.my

MMC GAMUDA KVMRT (PDP SSP) SDN BHD (1117100-V)

Block A, Level 17, Menara Mustapha Kamal, PJ Trade Centre
No 8, Jalan PJU 8/8A, Bandar Damansara Perdana, 47820 Petaling Jaya
Selangor Darul Ehsan, Malaysia
T: +603-7494 2222 F: +603-7727 0222 <http://www.mymrt.com.my>