

TRAFFIC ANNOUNCEMENT
CONTINUATION NIGHT CLOSURE OF JALAN PINGGIRAN 1/3
SERI KEMBANGAN
11/01/2018

Date	12 January 2018 – 26 January 2018
Time	11:00 pm – 5:00 am
Duration	14 DAYS
Reason	To facilitate launching of U beam works and any other related works

Please be informed that a full closure of Jalan Pinggiran 1/3 will be implemented from **12 January 2018 – 26 January 2018, 11:00 PM to 5:00 AM** to facilitate launching of U Beam works and any related works.

Motorist are advised to use the following diversion routes in map below:

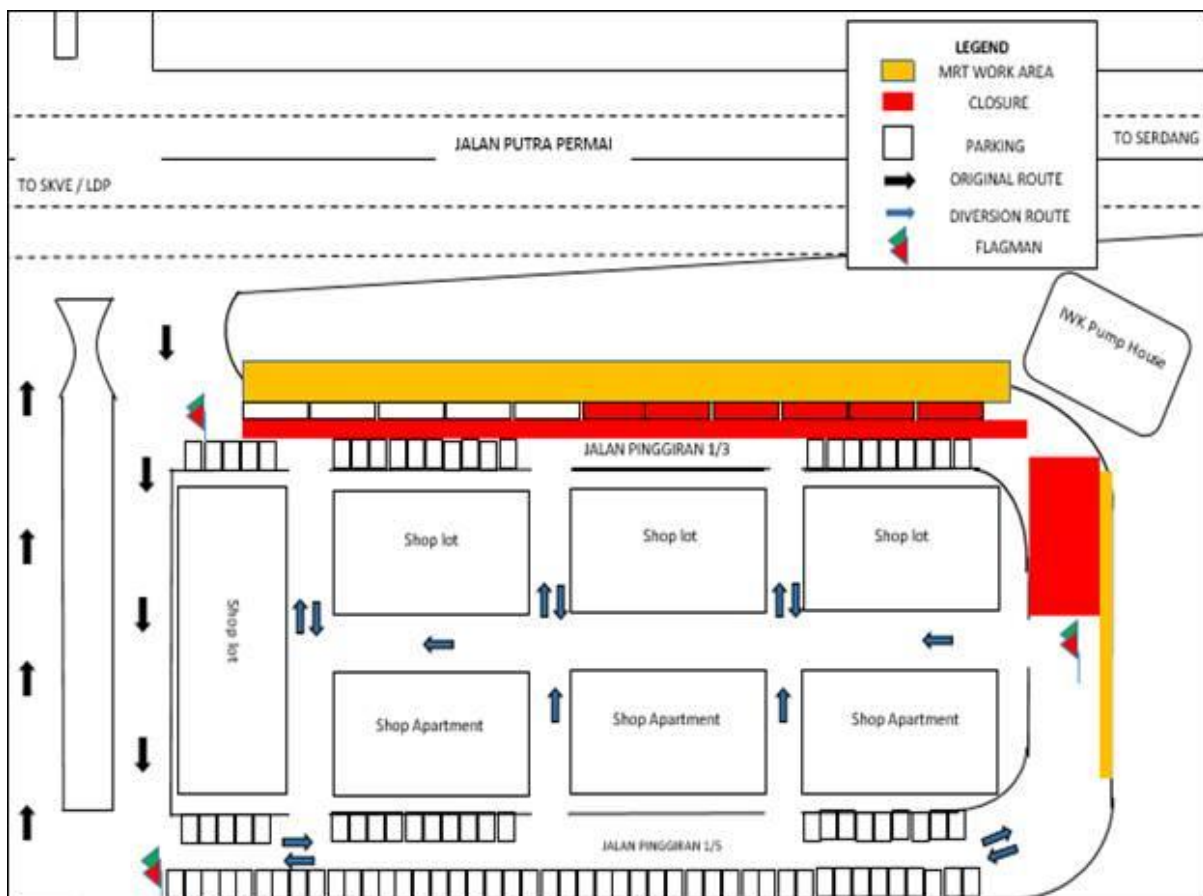

During the closure 7 parking lots will be closed to facilitate mobilisation of machineries. Flagman are stationed to direct motorist.

For media enquiries, please contact:

David Kumar Ira Tel: +6010-7087764 davidkumar@mudajaya.com

Leanne Susau Tel: +603 7493 3832 leanne@mgjv-kvmrt.com.my

MMC GAMUDA KVMRT (PDP SSP) SDN BHD (1117100-V)

Block A, Level 17, Menara Mustapha Kamal, PJ Trade Centre

No 8, Jalan PJU 8/8A, Bandar Damansara Perdana, 47820 Petaling Jaya

Selangor Darul Ehsan, Malaysia

T: +603-7494 2222 F: +603-7727 0222 <http://www.mymrt.com.my>