

TRAFFIC ANNOUNCEMENT
CONTINUATION OF INTERMITTENT LANE CLOSURE AT JALAN PUTRA PERMAI
(SERDANG BOUND)
JALAN PUTRA PERMAI
05/01/2018

Date	08 January 2018 - 07 February 2018
Time	24 hours
Duration	30 Days
Reason	To facilitate site Mapping and Piloting, Utilities Relocation (TM) and any related works

There will be an intermittent lane closure along Jalan Putra Permai (Serdang bound) and Jalan Persiaran Akedemi Perdana on **8 January 2018 to 7 February 2018 for 24 hours**. During the closure, two lanes will be available for motorist from Puchong to Serdang and one lane will be available for motorist at Jalan Persiaran Akademi Perdana.

The closure will be done in stages as follows (please refer map):

Jalan Putra Permai to Serdang

During the intermittent lane closure on the left-most lane, the middle and the right-most lane will be made available for motorist.

Jalan Putra Permai to Persiaran Akademi Perdana

S1 - During the lane closure, the right-most lane will be made available for motorist (night works only).

S2 - During the lane closure, the left-most lane will be made available for motorist (night works only).

Persiaran Akademi Perdana to Jalan Putra Permai

S3 - During the lane closure the left-most lane will be made available for motorist (night works only).

S4 - During the lane closure, the right-most lane will be made available for motorist (night works only)

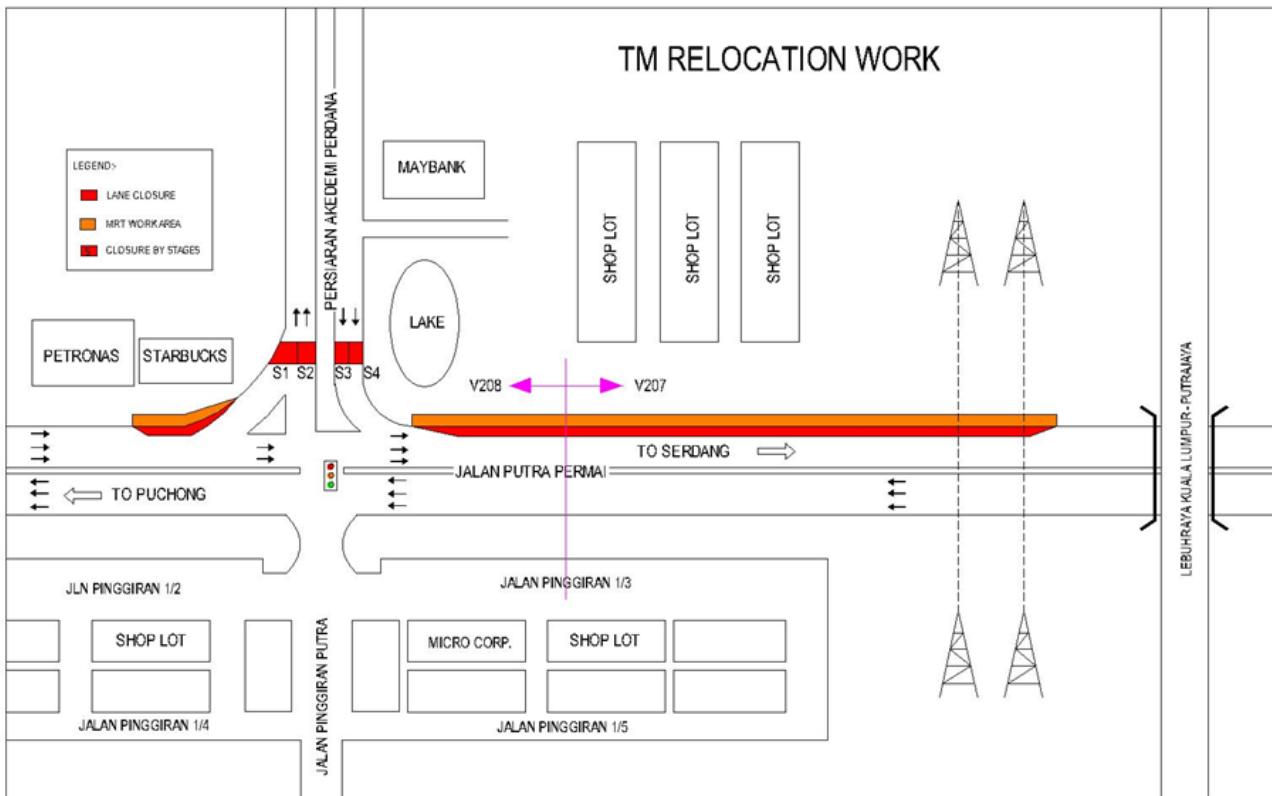

For media enquiries, please contact:

Mohd Lotfi Abdul Latiff

Tel: +6012 2100 766

Mlotfi@V208.com.my

Leanne Ann Susau

Tel: +603 7493 3832

leanne@mgjv-kvmrt.com.my

MMC GAMUDA KVMRT (PDP SSP) SDN BHD (1117100-V)

Block A, Level 17, Menara Mustapha Kamal, PJ Trade Centre

No 8, Jalan PJU 8/8A, Bandar Damansara Perdana, 47820 Petaling Jaya

Selangor Darul Ehsan, Malaysia

T: +603-7494 2222 F: +603-7727 0222 <http://www.mymrt.com.my>