

## NOTICE PROJEK MASS RAPID TRANSIT LALUAN 2: SUNGAI BULOH – SERDANG – PUTRAJAYA (SSP)

### Intermittent Lane Closure at Access In and Access out of Jalan PJU 10/9 Prima Damansara (01 February 2018 - 30 June 2018)

Please be informed that KVMRT SSP Line construction works will be commencing at Jalan PJU 10/9, Prima Damansara from **1 February 2018 onwards**. The following are the construction activities that will be conducted:

- Loading and unloading of materials
- Any other related works

#### Work Duration:

- 1 February 2018 - 30 June 2018
- Monday - Saturday
- 10:00pm – 6:00am

To facilitate the above mentioned construction works, there will be a slow lane closure for a stretch of 80 metres at access in and out of Jalan PJU 10/9, Prima Damansara. The closures will be exercised **intermittently** and at any one time there will be one (1) lane available for motorists (both ways).

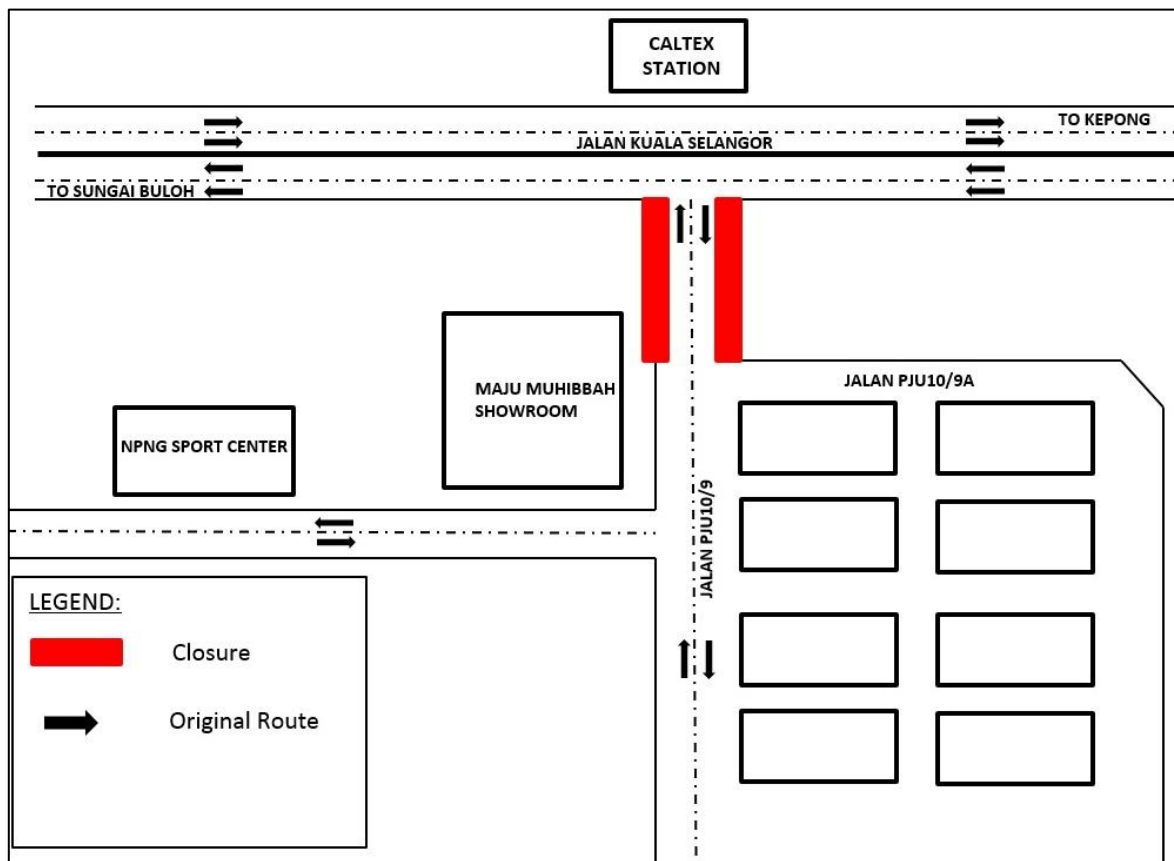

We apologise for any inconvenience caused during this period. Your kind understanding and patience is much appreciated as we are building the MRT SSP Line for our future and to improve KL's public transportation system.

For more information, please contact:-

**Sunway Construction Sdn. Bhd.**

En. Mohd Sofie Hassan, Senior Manager

019 - 228 3004

PR & Stakeholder Management:

Ms. Vanessa Song, Manager,

012 - 232 3782

PR & Stakeholder Management:

MRT Hotline: 1800 82 6868

[www.mymrt.com.my](http://www.mymrt.com.my)

[feedback@mymrt.com.my](mailto:feedback@mymrt.com.my)

**WE ARE BUILDING THE MRT SSP LINE FOR OUR FUTURE  
THANK YOU**

