

TRAFFIC ANNOUNCEMENT

UPDATES ON TRAFFIC MANAGEMENT PLAN FOR MRT SSP CONSTRUCTION ALONG PERSIARAN INDUSTRI, JALAN KUALA SELANGOR, JALAN KEPONG, JALAN SULTAN AZLAN SHAH, JALAN KUCHAI LAMA AND NEW PANTAI EXPRESSWAY 22 DECEMBER 2017

1. CONTINUATION OF LANE CLOSURE ALONG PERSIARAN INDUSTRI (KEPONG-BOUND)

Date	25 December 2017 – 14 March 2018
Time	10:00pm – 6:00am; 10:00pm – 10:00am
Duration	2 months 17 days
Reason	To facilitate site clearing and tree cutting, mapping and piloting, utilities relocation and pipe jacking for MRT construction works

There will be a continuation of lane closure along Persiaran Industri (Kepong-bound) from **25 December 2017 to 14 March 2018**, as per the following time:

- **Sunday to Friday: 10:00pm – 6:00am**
- **Saturday: 10:00pm – 10:00am**

The lane closure will be implemented in stages for a stretch of 100 metres. During the closure, motorists using Persiaran Industri will be diverted to the opposite lane by flagmen at both ends using "STOP and GO" method (indicated as **PURPLE** arrows in map below).

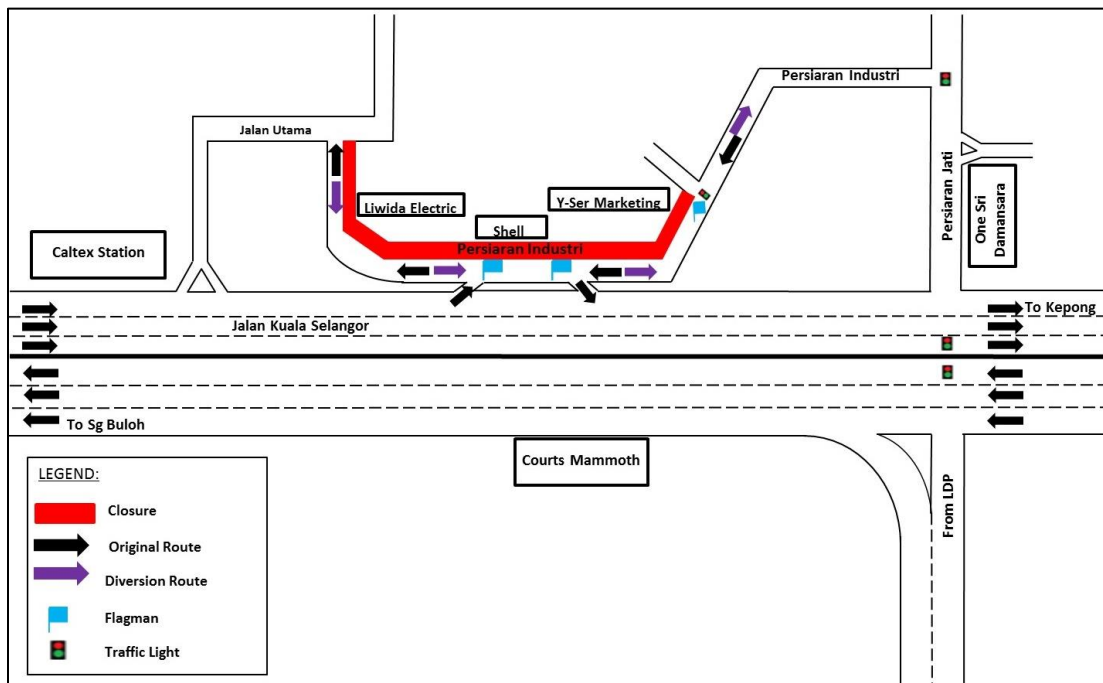

MAP : CONTINUATION OF LANE CLOSURE ALONG PERSIARAN INDUSTRI (KEPONG-BOUND)

2. LONG-TERM LANE CLOSURES AT ACCESS IN AND OUT OF BANDAR SRI DAMANSARA ALONG JALAN KUALA SELANGOR (SUNGAI BULOH-BOUND)

Date	25 December 2017 - 31 March 2018
Time	24 hours
Duration	3 months 6 days
Reason	To facilitate site clearing and tree cutting, road widening, sheet piling and platform preparation, bored piling work, pile cap, pier and pier head, and SBG launching for MRT construction works

There will be lane closures at the access in and out of Bandar Sri Damansara along Jalan Kuala Selangor (Sungai Buloh-bound) from **25 December 2017 to 31 March 2018, daily, intermittently**. The traffic management plan involves the following closures:

Closure A (24 hours, intermittently): Left lane closure at the access out from Bandar Sri Damansara towards Jalan Kuala Selangor (Sungai Buloh-bound) for a stretch of 100 metres.

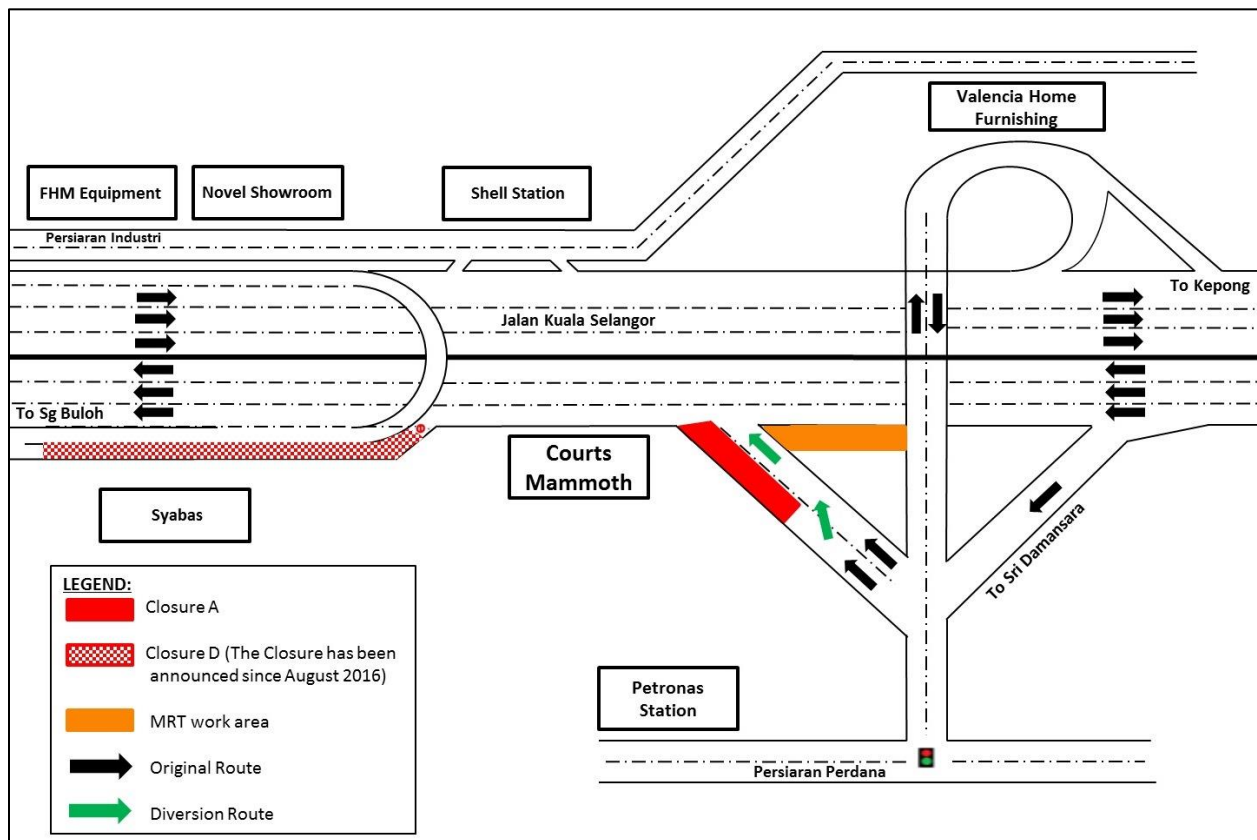

MAP : LEFT LANE CLOSURE AT ACCESS OUT FROM BANDAR SRI DAMANSARA TOWARDS JALAN KUALA SELANGOR

Closure B (24 hours, intermittently): Right lane closure at the access out from Bandar Sri Damansara towards Jalan Kuala Selangor (Sungai Buloh-bound) for a stretch of 100 metres.

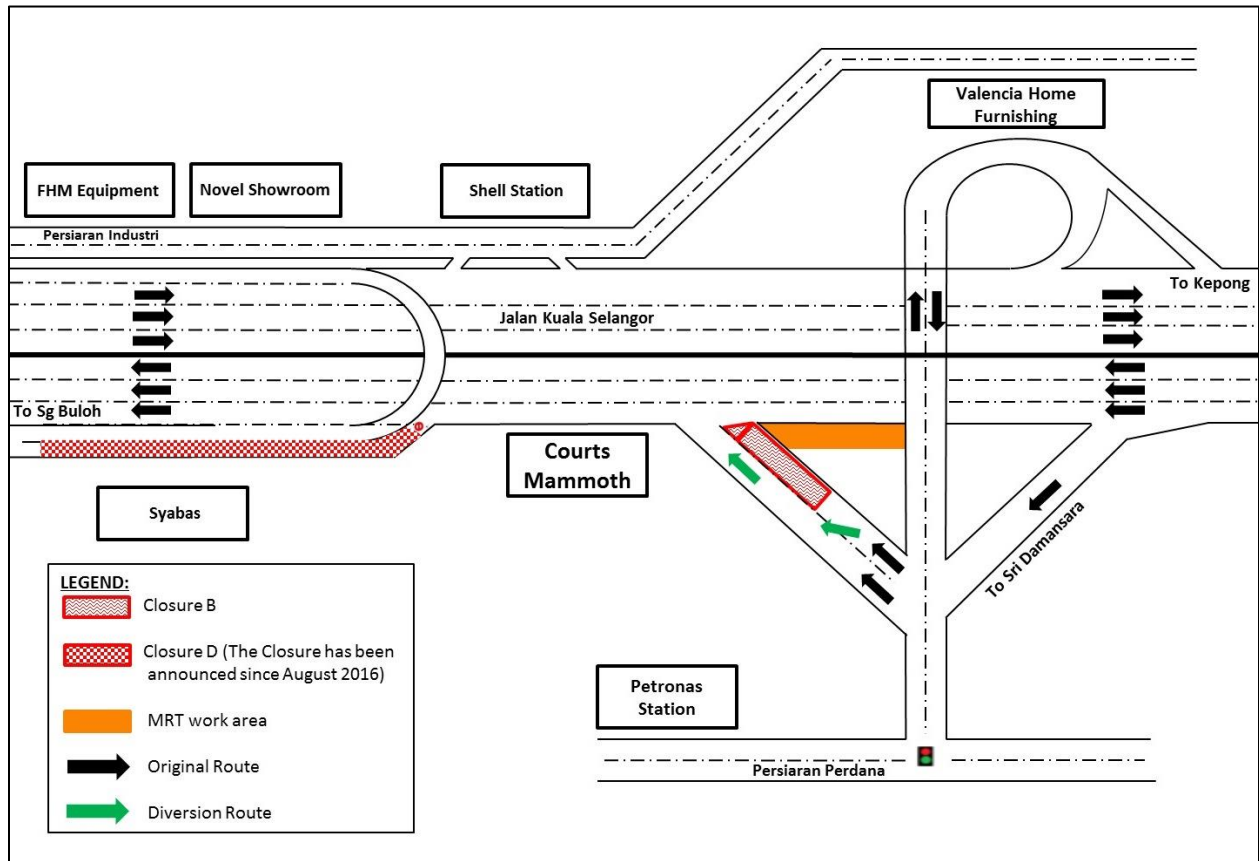

MAP : RIGHT LANE CLOSURE AT ACCESS OUT FROM BANDAR SRI DAMANSARA TOWARDS JALAN KUALA SELANGOR

Closure C (24 hours): Partial lane closure at the access in to Bandar Sri Damansara from Jalan Kuala Selangor (Sungai Buloh-bound) for a stretch of 80 metres.

Closure D: This permanent closure was announced in August 2016.

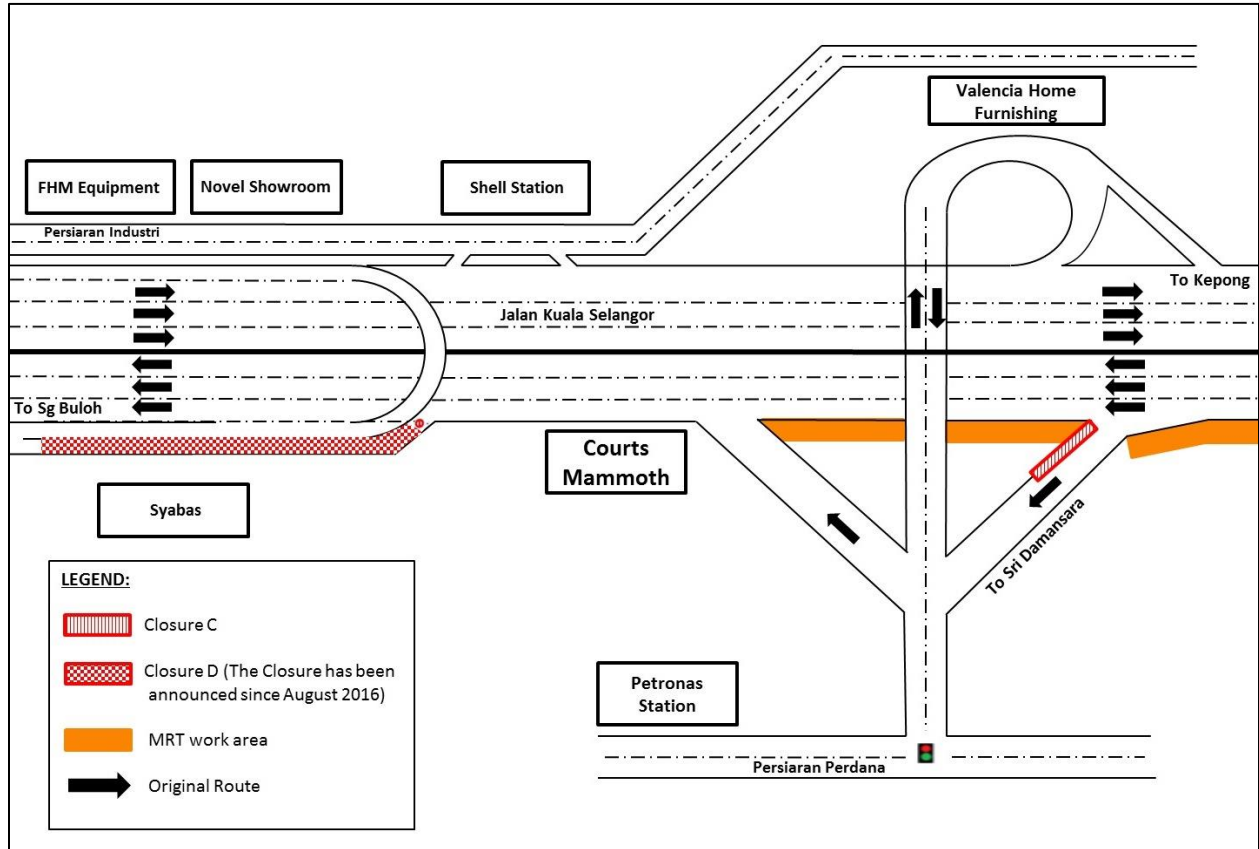

MAP : PARTIAL LANE CLOSURE AT ACCESS IN TO BANDAR SRI DAMANSARA FROM JALAN KUALA SELANGOR

3. LANE CLOSURES IN STAGES ALONG JALAN KEPONG, JINJANG UTARA (SUNGAI BULOH-BOUND)

Date	25 December 2017 – 31 January 2018
Time	24 hours; 10:00pm – 5:00am
Duration	1 month 6 days
Reason	To facilitate road widening works for the MRT project

There will be lane closures in stages along Jalan Kepong, Jinjang Utara (Sungai Buloh-bound) starting **25 December 2017 until 31 January 2018, intermittently**. The traffic management plan involves the following closures:

Closure A (10:00pm – 5:00am): Left-most lane closure for a stretch of 260 metres starting from the junction of Jalan Jinjang Utama until the junction of Persiaran Segambut (Sungai Buloh-bound).

Closure B (24 hours): Right-most lane closure for a stretch of 260 metres starting from the junction of Jalan Jinjang Utama until the junction of Persiaran Segambut (Sungai Buloh-bound).

The closures will be implemented in stages (Closure A followed by Closure B) and at any one time, there will be three (3) lanes made available for motorists heading to Sungai Buloh.

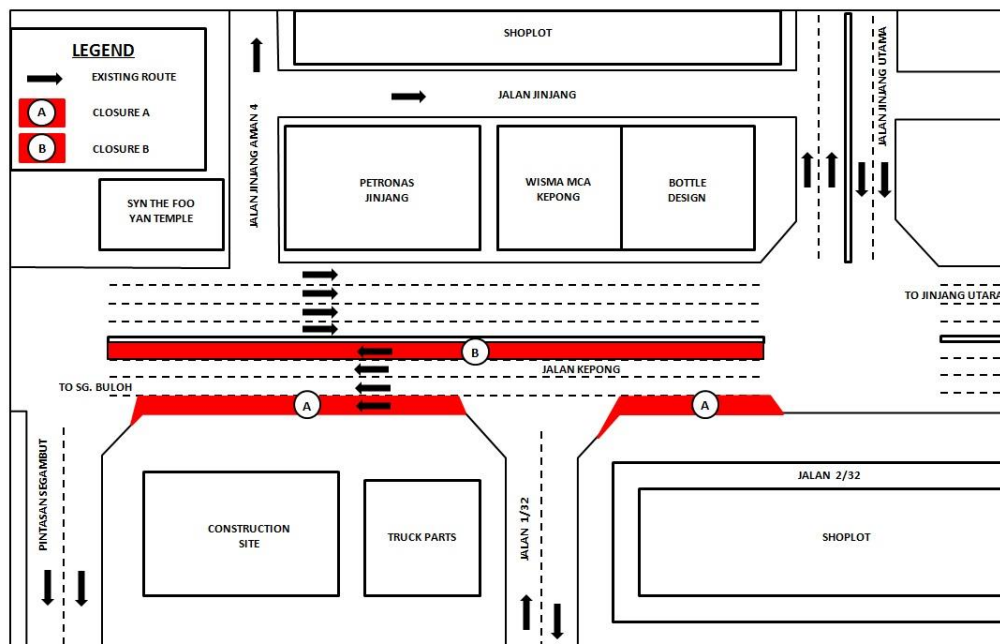

MAP : LANE CLOSURES IN STAGES ALONG JALAN KEPONG, JINJANG UTARA (SUNGAI BULOH-BOUND)

4. LEFT-MOST LANE CLOSURE ALONG JALAN SULTAN AZLAN SHAH (KEPONG-BOUND), NEAR BATU COMPLEX BUSINESS CENTRE

Date	26 December 2017 – 22 March 2018
Time	24 hours
Duration	2 months 24 days
Reason	To facilitate loading/unloading material, utilities relocation and box culvert crossings for MRT construction works.

There will be a closure of the left-most lane along Jalan Sultan Azlan Shah (Kepong-bound), near Batu Complex Business Centre from **26 December 2017 to 22 March 2018, 24 hours, daily**.

The closure is for a stretch of 150 metres starting from Batu Complex Business Centre to Mercedes-Benz. **Motorists heading to Jalan Sultan Azlan Shah (Kepong-bound) from Jalan Murai 2** will have to turn left to Jalan Murai 2, pass by Batu Complex Business Centre, make a left turn to Jalan Murai 1 and turn left to connect to Jalan Sultan Azlan Shah (Kepong-bound).

During the closure, there will be three (3) lanes made available for motorists on Jalan Sultan Azlan Shah (Kepong-bound). A flagman will be stationed at the Mercedes-Benz Showroom entrance to guide cars going in and out of the showroom.

Please refer to the map below for further reference on the closures:

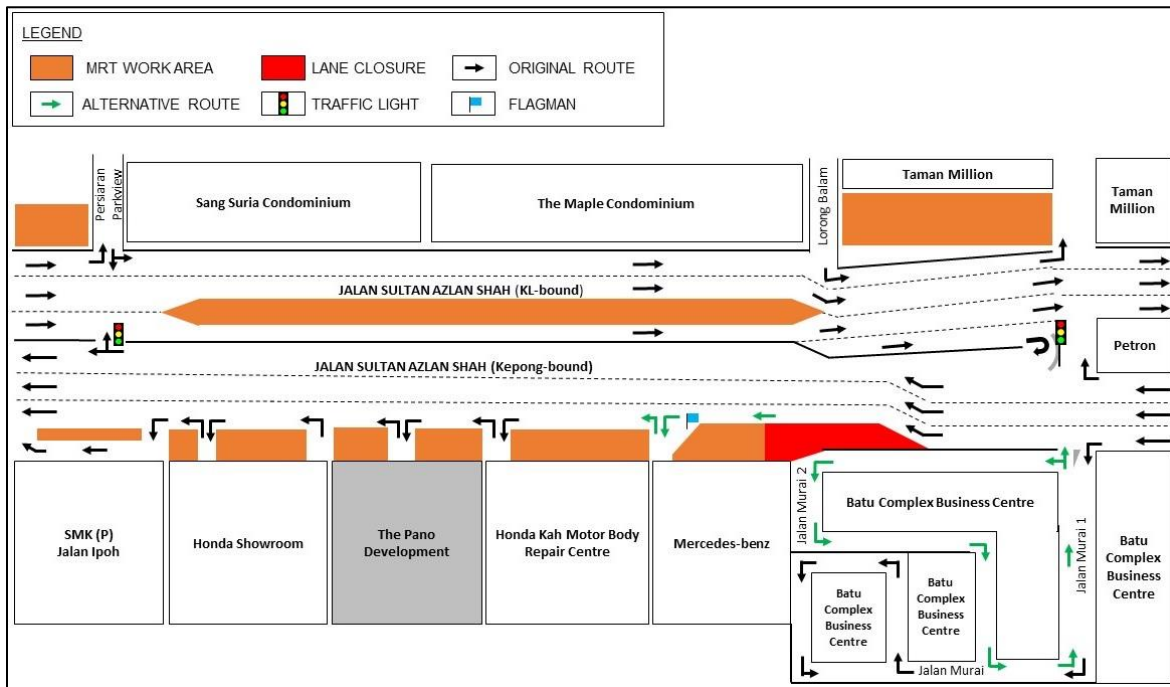

MAP : LEFT-MOST LANE CLOSURE ALONG JALAN SULTAN AZLAN SHAH (KEPONG-BOUND), NEAR BATU COMPLEX BUSINESS CENTRE

5. RIGHT LANE CLOSURE TOWARDS THE SLIP ROAD OF JALAN KUCHAI LAMA AND NEW PANTAI EXPRESSWAY (NORTH-BOUND)

Date	26 December 2017 - 16 January 2018
Time	10:00am – 4:30pm; 10:00pm – 5:00am
Duration	21 days
Reason	To facilitate construction of access road, site clearance, bored pile work, utilities relocation, sheet pile and any other related works for MRT project

There will be a right lane closure towards the slip road of Jalan Kuchai Lama and New Pantai Expressway (North-bound) starting from **26 December 2017 until 16 January 2018, 10:00am – 4:30pm and 10:00pm – 5:00am, intermittently.**

During the closure, one (1) lane will be made available to motorists heading towards Jalan Kuchai Lama and New Pantai Expressway. The closure is for a stretch 400 metres and during this closure, flagmen will be stationed at both ends using 'STOP' and 'GO' method.

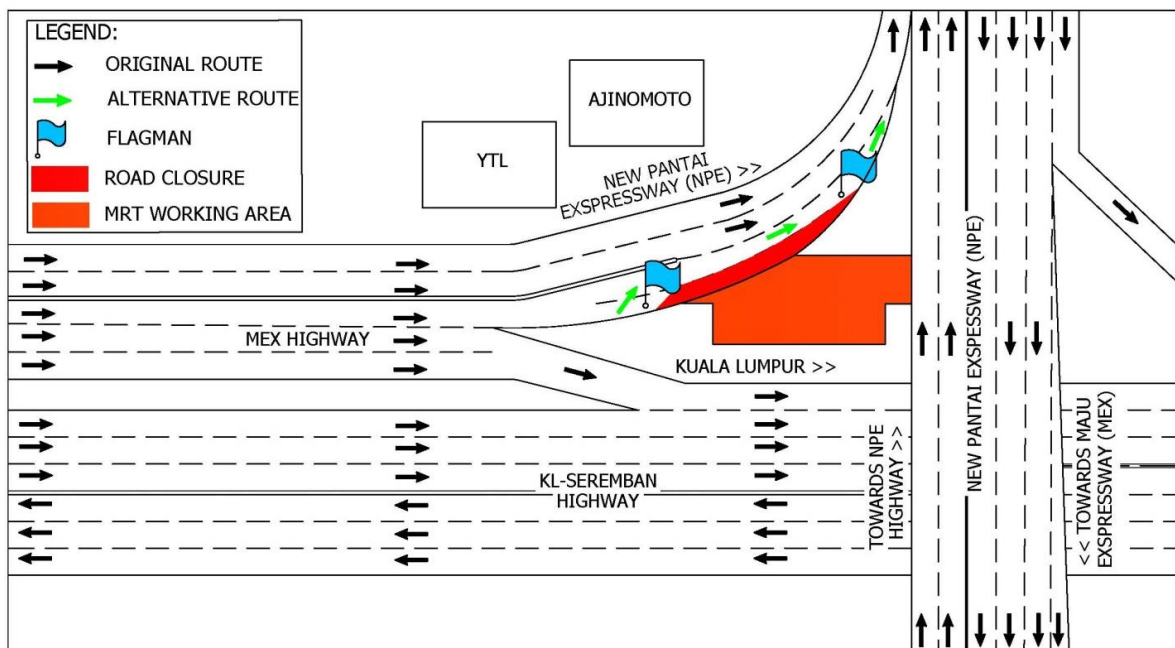

MAP : RIGHT LANE CLOSURE TOWARDS THE SLIP ROAD OF JALAN KUCHAI LAMA AND NEW PANTAI EXPRESSWAY (NORTH-BOUND)

For media enquiries, please contact:

Mohd Sofie Hassan **(Item 1-2)** Tel: +6019 228 3004
Zaini Ghazali **(Item 3)** Tel: +6012 328 1821
Juliet Choong Wai Gaik **(Item 4)** Tel: +6012 601 0318
Anizam bin Ali **(Item 5)** Tel: +6016 322 1486
Leanne Ann Susau **(Item 1-5)** Tel: +603 7493 3832

sofie@sunway.com.my
zainighazali@azrb.com
julietchoong@ijm.com
anizam.ali@wct.my
leanne@mgjv-kvmrt.com.my

MMC GAMUDA KVMRT (PDP SSP) SDN BHD (1117100-V)
Block A, Level 17, Menara Mustapha Kamal, PJ Trade Centre
No 8, Jalan PJU 8/8A, Bandar Damansara Perdana, 47820 Petaling Jaya
Selangor Darul Ehsan, Malaysia
T: +603-7494 2222 F: +603-7727 0222 www.mymrt.com.my