

TRAFFIC ANNOUNCEMENT
UPDATES ON TRAFFIC MANAGEMENT PLAN FOR MRT SSP CONSTRUCTION
11 DECEMBER 2017

1. LANE CLOSURE ALONG JALAN PEKAN SUNGAI BESI, PEKAN SUNGAI BESI

Date	13 December 2017 - 21 February 2018
Time	10:00 pm - 5:00 am
Duration	2 months
Reason	Demolition and dismantling of the pedestrian bridge along Jalan Pekan Sungai Besi area (inbound lane and beside Park & Ride Sungai Besi) and other related works

Please be informed that there will be lane closures for demolition and dismantling of the pedestrian bridge along Jalan Pekan Sungai Besi from traffic light at LRT Sungai Besi Station, Serdang bound until slightly after Multi Storey Park & Ride (MSPR) Sungai Besi and from junction of Jalan Pekan Sungai Besi towards Jalan Suasa (next to MSPR) area starting from **13 December 2017 - 21 February 2018, 10:00 PM to 5:00 AM**

During the closure on Jalan Pekan Sungai Besi, one lane will be made available to motorists heading towards Serdang.

Motorists from Jalan Pekan Sungai Besi will be diverted to the next junction after MSPR to enter the old Pekan Sungai Besi, Jalan Suasa 1 and 2.

Motorists from Jalan Suasa 1 and 2 will be diverted to use the traffic light at Jalan Suasa 3 (LRT Sungai Besi Station) to go towards MRR2 and Serdang.

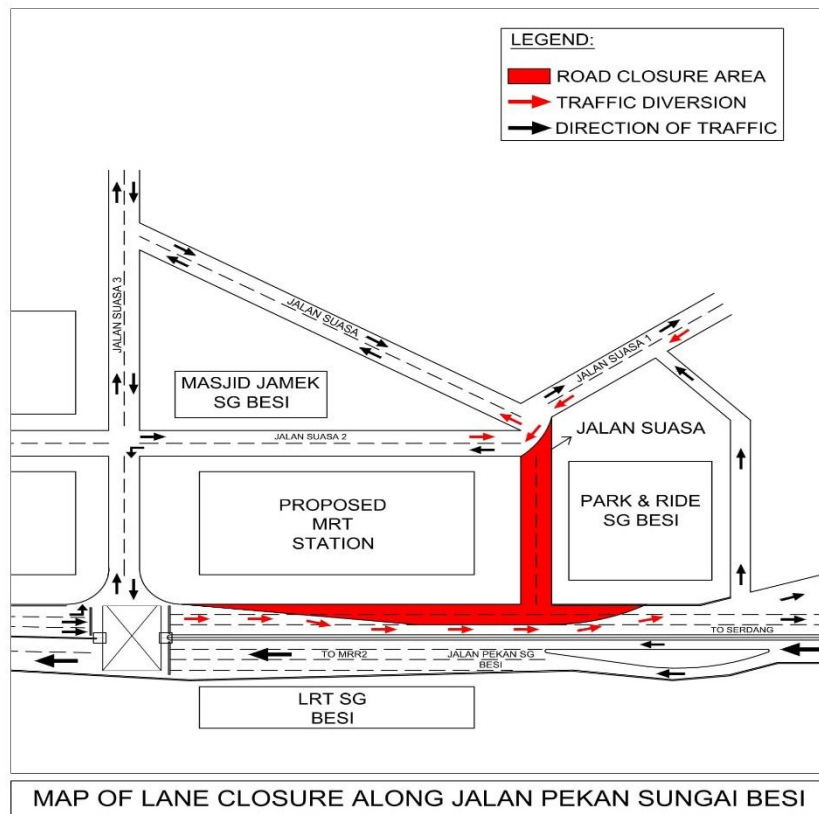

2. CONTINUATION OF INTERMITTENT LANE CLOSURE AT JALAN PERSIARAN PINGGIRAN PUTRA AND JALAN PERSIARAN LESTARI PERDANA 1

Date	13 December 2017 - 31 January 2018
Time	10.00PM - 5.00AM
Duration	45 Days
Reason	To facilitate site Mapping and Piloting, Soil Investigation, Survey, Utilities Relocation and any related works.

There will be a lane closure (Intermittent – Night Work Only) at Jalan Persiaran Pinggiran Putra & at Jalan Persiaran Lestari Perdana 1 from **13 December 2017 to 31 January 2018, from 10.00pm to 5.00am.**

The closure will be done in stages as follows (please refer to map):

Area 1:

Jalan Persiaran Pinggiran Putra heading towards Jalan Putra Permai

S1 - During the lane closure, the middle and the right-most lane will be made available for motorist from Jalan Persiaran Pinggiran Putra heading towards Jalan Putra Permai.

S2 - During the lane closure, the left-most lane and the right-most lane will be made available for motorist from Jalan Persiaran Pinggiran Putra heading towards Jalan Putra Permai.

S3 - During the lane closure, the left-most lane and middle lane will be made available for motorist from Jalan Persiaran Pinggiran Putra heading towards Jalan Putra Permai.

Jalan Putra Permai heading towards Jalan Persiaran Pinggiran Putra

S4 - There will be a lane closure on the right-most lane from Jalan Putra Permai heading towards Jalan Persiaran Pinggiran Putra. During this lane closure, the left-most lane and the middle lane will be made available for motorist from Jalan Putra Permai heading towards Jalan Persiaran Pinggiran Putra.

Area 2:

Jalan Putra Permai/Jalan Persiaran Pinggiran Putra heading towards Jalan Persiaran Lestari Perdana 1

S1 - During the lane closure, the right-most lane will be made available for motorist from Jalan Putra Permai heading towards Jalan Persiaran Lestari Perdana 1.

S2 - During the lane closure, the left-most lane will be made available for motorist from Jalan Putra Permai heading towards Jalan Persiaran Lestari Perdana 1.

Jalan Persiaran Lestari Perdana 1 heading towards Jalan Putra Permai

S3 - During the lane closure, the left-most lane will be made available for motorist from Jalan Persiaran Lestari Perdana 1 heading towards Jalan Putra Permai.

S4 - During the lane closure, the right-most lane will be made available for motorist from Jalan Persiaran Lestari Perdana 1 heading towards Jalan Putra Permai.

S5 - During the slip road closure, half of the slip road will be made available for motorist from Jalan Persiaran Lestari Perdana 1 heading towards Jalan Putra Permai.

S6 - During the slip road closure, half of the slip road will be made available for motorist from Jalan Persiaran Lestari Perdana 1 heading towards Jalan Putra Permai.

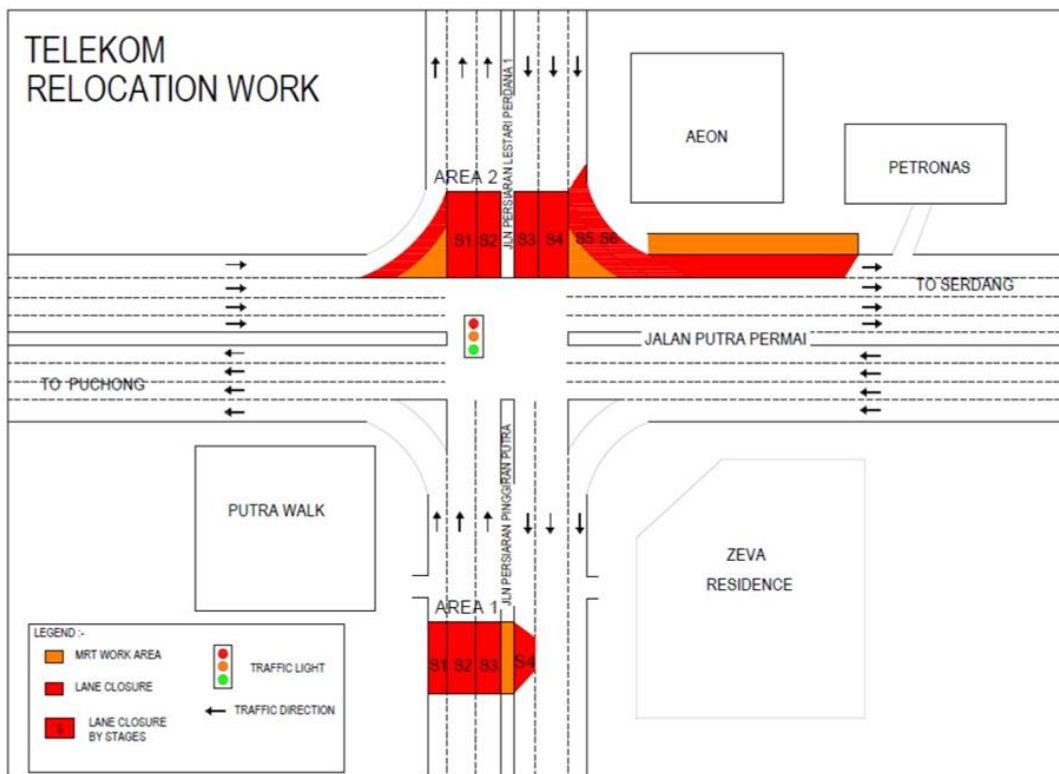

MAP 2: CONTINUATION OF INTERMITTENT LANE CLOSURE AT JALAN PERSIARAN PINGGIRAN PUTRA AND JALAN PERSIARAN LESTARI PERDANA 1

For media enquiries, please contact:

Item 1: Mohd Noorshahran bin Md Salleh Tel: +6019 662 8607 mdnoor88@yahoo.com

Item 2: Mohd Lotfi Abdul Latiff Tel: +6012 2100 766 Mlotfi@V208.com.my

Leanne Ann Susau Tel: +603 7493 3832 leanne@mgjv-kvmrt.com.my

MMC GAMUDA KVMRT (PDP SSP) SDN BHD (1117100-V)

Block A, Level 17, Menara Mustapha Kamal, PJ Trade Centre

No 8, Jalan PJU 8/8A, Bandar Damansara Perdana, 47820 Petaling Jaya

Selangor Darul Ehsan, Malaysia

