

# AlloyMtd

## NOTICE

### PROJEK MASS RAPID TRANSIT LALUAN 2 : SUNGAI BULOH-SERDANG-PUTRAJAYA (SSP)

#### MRT SSP Line Project Activities at Jalan Putra Permai Towards ZEVA Residence

28 June 2017 - 27 June 2018

Please be informed that the KVMRT SSP Line works will be commencing at Jalan Putra Permai Towards ZEVA Residence starting 28 June 2017. The slip road closure is to facilitate the following activities:

- Mobilisation of machineries & Equipment
- Site Clearing
- Utilities detection
- Piloting
- Relocation of the services
- Piling works
- Pile cap
- Any other related works

#### Duration of works:

- Monday - Saturday
- (7.00AM- 7.00PM) Normal construction activities
- (7.00PM – 6AM) Certain construction activities that require night works (subject to authorities approval)

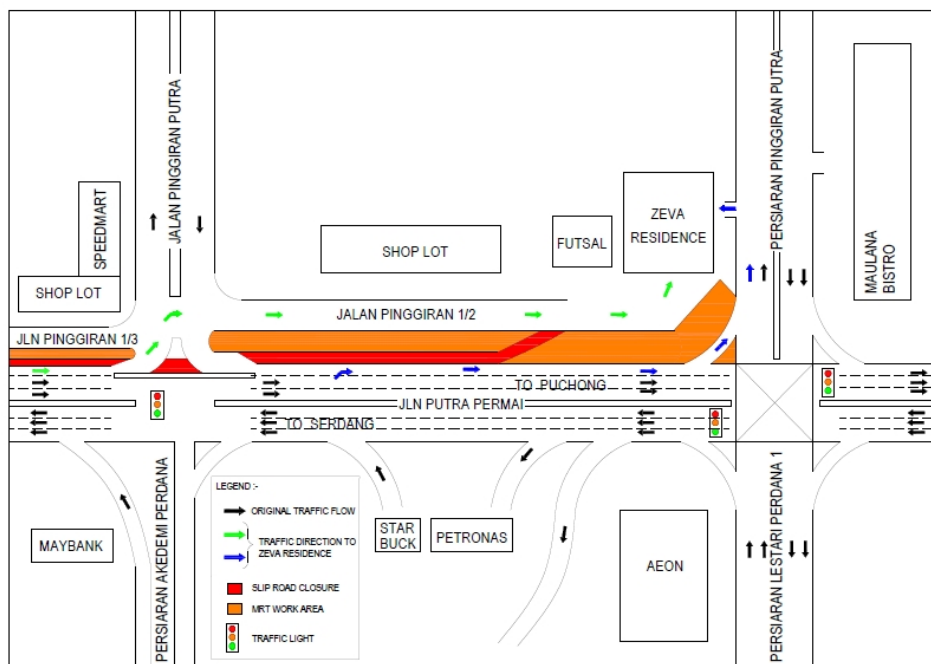

We apologise for any inconvenience caused during this period. Your kind understanding and patience is much appreciated as we are building the MRT SSP Line for our future and to improve KL's public transportation system.

For more information, please contact:

**MTD Construction Sdn. Bhd.**

En. Mohd Lotfi Abdul Latiff, Senior Manager, PR &  
Stakeholder Management:

012 - 2100 766

**MRT Hotline: 1800 82  
6868**

*[www.mymrt.com.my](http://www.mymrt.com.my)*

*[feedback@mymrt.com.my](mailto:feedback@mymrt.com.my)*

**WE ARE BUILDING THE MRT SSP LINE FOR OUR FUTURE**

**THANK YOU**

