Mass Rapid Transit Corporation Sdn Bhd (902884V)

Tingkat 5, Menara I & P 1,
No. 46, Jalan Dungun, Bukit Damansara,
50490 Kuala Lumpur, Malaysia.

Tel: +60 3 2095 3030
Fax: +60 3 2095 2121

MEDIA RELEASE

CONTINUATION OF TRIAL PARTIAL LANE CLOSURE AT SPRINT HIGHWAY (PJ-BOUND)

After flyover at Maarof Interchange to Bukit Kiara Interchange

Kuala Lumpur, 29 October 2013: Mass Rapid Transit Corporation Sdn Bhd (MRT Corp) wishes to announce the continuation of the trial closure for the **right-most lane** at Sprint Highway (Petaling Jaya-bound) from **1 November 2013 at 12:00am to 5 November 2013, for 24 hours daily**.

This 1.1km trial closure stretches after the flyover at Maarof Interchange to the Bukit Kiara Interchange. During this trial closure, two lanes will be available for motorists at Sprint Highway. *(Please refer to appended map.)*

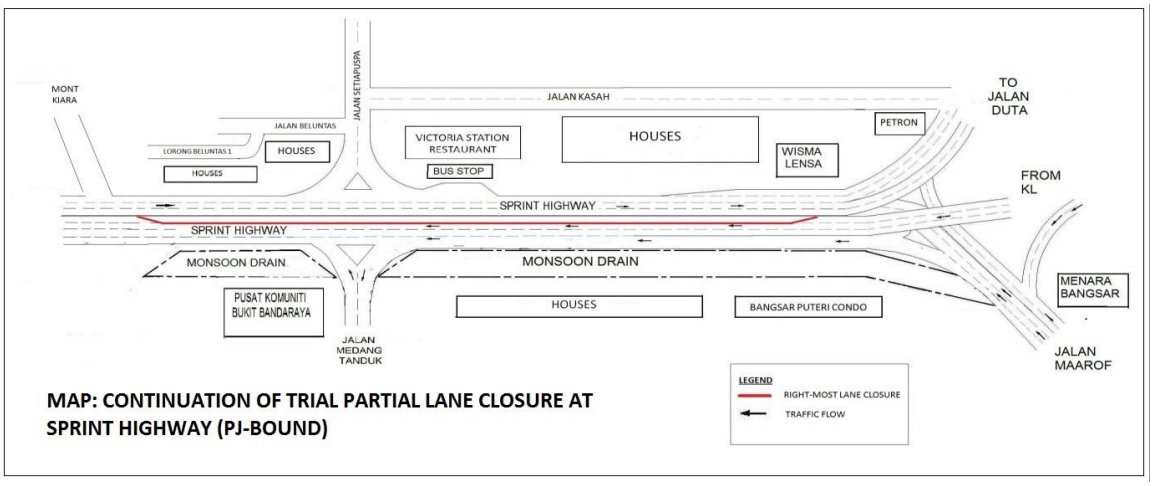

MAP: CONTINUATION OF TRIAL PARTIAL LANE CLOSURE AT SPRINT HIGHWAY (PJ-BOUND)

This trial closure which began on 24 October 2013 is closely monitored by MRT Corp and its contractors, together with the highway authorities. The trial closure was temporarily put on hold after a day of implementation to further include additional protection measures for motorists' safety.

If favourable results are obtained from this trial lane closure, a permanent road closure will take place for a period of one (1) year, which will be applied soon after to accommodate the construction of the new MRT Pusat Bandar Damansara Station.

ENDS

About the MRT Project

MRT is a new rail transport system for the Klang Valley. It is part of the government's Greater Kuala Lumpur/Klang Valley's National Key Economic Area (NKEA), under the Economic Transformation Programme. The Sungai Buloh – Kajang (SBK) Line runs for 51kms, from the north-west town of Sg Buloh to the south-east city town of Kajang. Upon completion, it will comprise 31 stations, and serve 1.2 million people along the route. It will also have strategic integration with KL's existing rail transport network, namely the LRT, Monorail and KTM Komuter, as well as intra and inter-city bus routes. The end result will be better connectivity for KL and its surrounding cities, while reducing the number of cars that enter the capital.

MRT Corp wishes to apologise for any temporary inconvenience caused to the public during the construction of this world-class public transport facility that will benefit Malaysians at large. For more information on traffic diversion, the public can visit the MRT website at www.mymrt.com.my or www.mymrt-underground.com.my, twitter @MRTMalaysia or twitter @MyMRT Underground or call the MRT Hotline at 1-800-82-6868.

For media enquiries, please contact:

Mrs. Ong Jee Lian ***03-74933963 / jeelian@mgjv-kvmrt.com.my***
MMC-Gamuda KVMRT (PDP) Sdn Bhd

Ms. Nadia Azmi ***03-20813185 / nadia.azmi@mymrt.com.my***
MRT Corp