

TRAFFIC ANNOUNCEMENT
INTERMITTENT LANE CLOSURES ALONG JALAN PUTRA PERMAI
SERI KEMBANGAN
16 AUGUST 2017

Date	18 August 2017 - 18 November 2017
Time	11:00 pm – 6:00 am
Duration	3 month
Reason	To facilitate utilities piloting and other related works for MRT construction

There will be intermittent lane closures along Jalan Putra Permai (Serdang-bound and 16 Sierra-bound) after the MEX Sri Kembangan interchange until the slip road to Jalan Pinggiran 1/3 from **18 August 2017 –18 November 2017, 11:00 PM – 6:00 AM.**

Only one closure will be implemented at any one time and the remaining lanes will not be affected. When closure G is implemented, motorist will be directed to proceed straight and turn left to Persiaran Pinggiran Putra and proceed left to Jalan Pinggiran Putra.

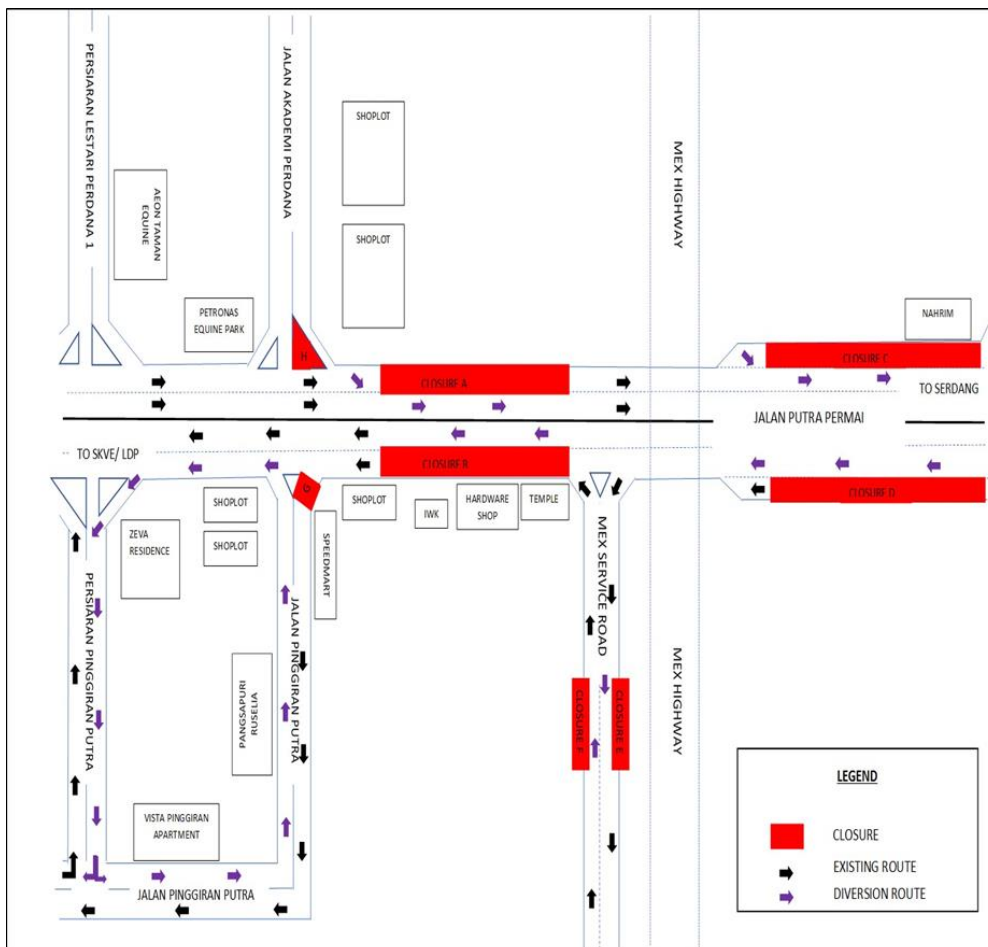

For media enquiries, please contact:

David Kumar Ira

Tel: +6010 708 7764

davidkumar@mudajaya.com

Leanne Ann Susau

Tel: +603 7493 3832

leanne@mgjv-kvmrt.com.my

MMC GAMUDA KVMRT (PDP SSP) SDN BHD (1117100-V)

Block A, Level 17, Menara Mustapha Kamal, PJ Trade Centre

No 8, Jalan PJU 8/8A, Bandar Damansara Perdana, 47820 Petaling Jaya

Selangor Darul Ehsan, Malaysia

T: +603-7494 2222 F: +603-7727 0222 www.mymrt.com.my