

TRAFFIC ANNOUNCEMENT
CONTINUATION OF LANE CLOSURES BY STAGES ALONG PERSIARAN APEC
(NORTH-BOUND AND SOUTH-BOUND)

10 JULY 2017

Date	12 July 2017 - 22 November 2017
Time	8:00AM – 5:00PM & 8:00AM – 1:00PM
Duration	4 months 10 days
Reason	To facilitate site clearing, piloting, soil investigation, relocation of utilities, landscape and road widening for MRT construction works

There will be long term lane closures along Persiaran APEC for a stretch of 600 metres from **12 July 2017 to 22 November 2017** by stages at the following time:

- **Monday to Friday: 8.00am - 5.00pm**
- **Saturday: 8.00am - 1.00pm**

The traffic management plan involves the following stage:

Stage 1

- Left lane closures along Persiaran APEC (both bounds) for road widening works. During these closures, motorists will be diverted to use the right lane (as indicated in **PURPLE** arrows).

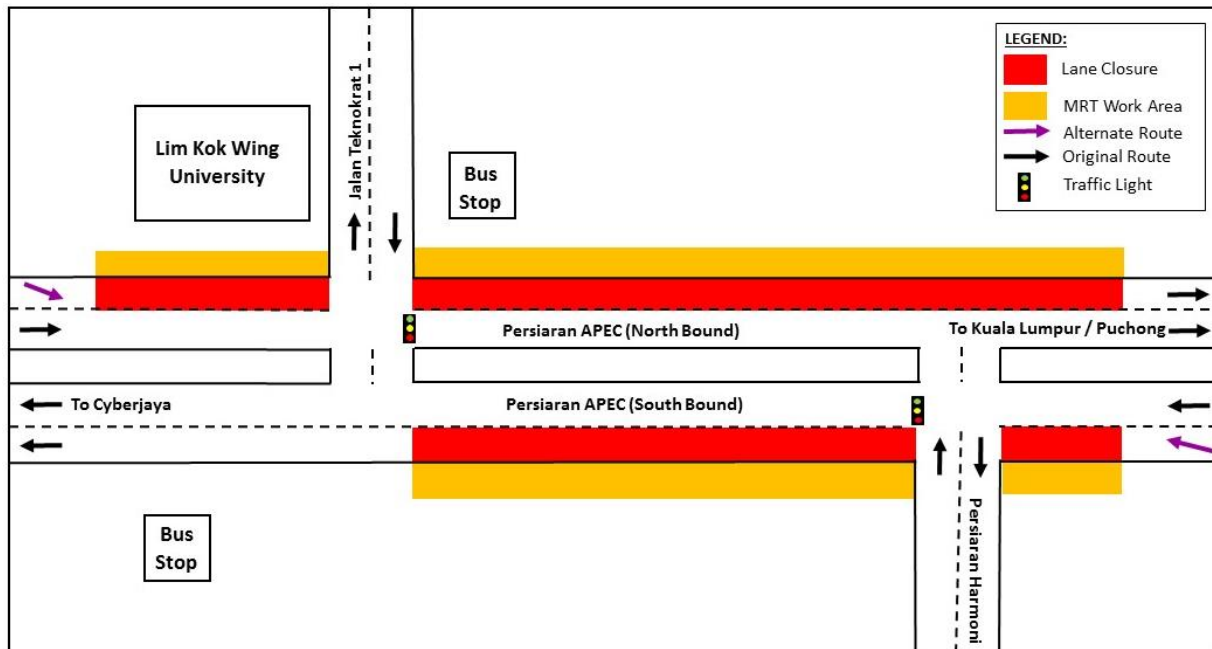

Stage 2

- Right lane closures along Persiaran APEC for both bounds. During these closures, motorists will be diverted to use the middle lane.
- Permanent closure of right turning to Kuala Lumpur/Puchong from Persiaran Harmoni. During this closure, motorists from Persiaran Harmoni will only be able to turn left, proceed straight and make the U-Turn in front of Lim Kok Wing to go to Kuala Lumpur / Puchong (as indicated in **GREEN** arrows). The U-Turn will be made available upon completion of Stage 1.

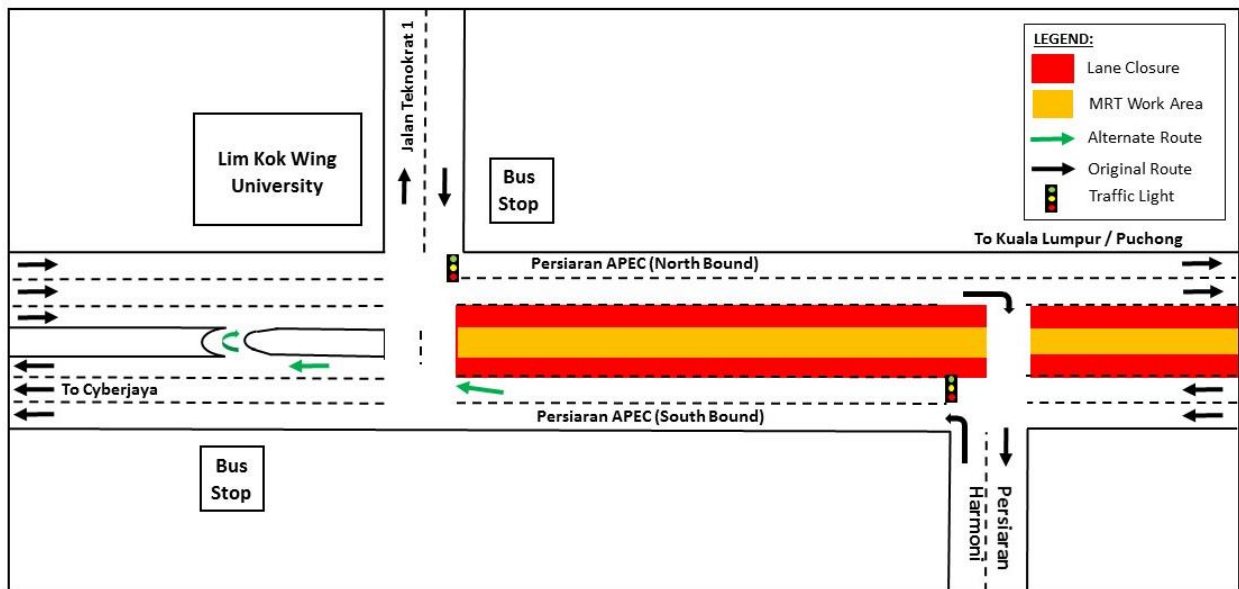

The closures will be implemented by stages and at any one time there will be one (1) lane made available for motorists.

For media enquiries, please contact:

Mohd Hisham Abu Bakar
Leanne Ann Susau

Tel: +6017 447 2767
Tel: +603 7493 3832

hisham.bakar@mrcb.com
leanne@mgjv-kvmrt.com.my

MMC GAMUDA KVMRT (PDP SSP) SDN BHD (1117100-V)
Block A, Level 17, Menara Mustapha Kamal, PJ Trade Centre
No 8, Jalan PJU 8/8A, Bandar Damansara Perdana, 47820 Petaling Jaya
Selangor Darul Ehsan, Malaysia
T: +603-7494 2222 F: +603-7727 0222 www.mymrt.com.my