

**TRAFFIC ANNOUNCEMENT**  
**UPDATES ON TRAFFIC MANAGEMENT PLAN FOR MRT SSP CONSTRUCTION**  
**29 NOVEMBER 2017**

**1. CONTINUATION OF LANE CLOSURE AT JALAN PERSIARAN ALPINIA (BOTH BOUND)**

Date	01 December 2017 - 31 December 2017
Time	24 HOURS
Duration	30 DAYS
Reason	To facilitate site Mapping and Piloting, Utilities Relocation (TNB) and any related works.

There will be a left-most lane closure at Jalan Persiaran Alpina (both bound) from **1 December 2017 to 30 December 2017, for 24 Hours**. During the lane closure the middle and the right-most lane will be made available for motorist (please refer map).

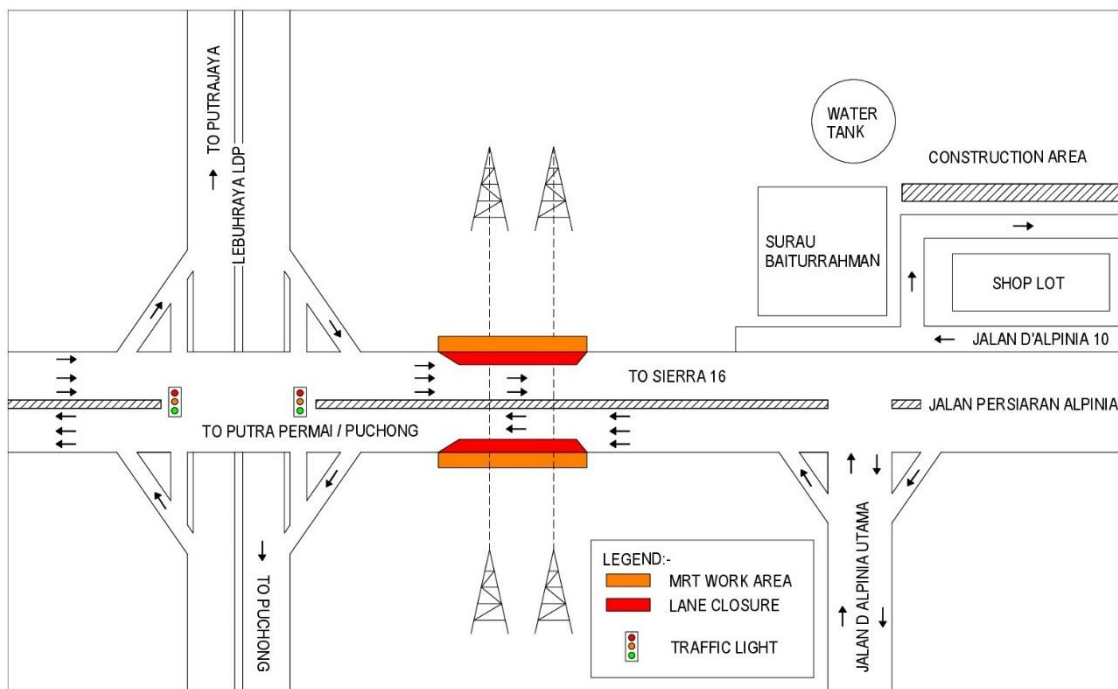

**MAP 1: LANE CLOSURE AT JALAN PERSIARAN ALPINIA (BOTH BOUND)**

## **2. INTERMITTENT LANE CLOSURE AT JALAN PUTRA PERMAI (SERDANG BOUND)**

Date	01 December 2017 - 31 December 2017
Time	24 Hours
Duration	30 Days
Reason	To facilitate site Mapping and Piloting, Utilities Relocation and any related works

There will be an intermittent lane closure along Jalan Putra Permai (Serdang bound) and Jalan Persiaran Akedemi Perdana on **1 December 2017 to 31 December 2017 for 24 hours**. During the closure, two lanes will be available for motorist from Puchong to Serdang and one lane will be available for motorist at Jalan Persiaran Akademi Perdana.

The closure will be done in stages as follows (please refer map):

### **Jalan Putra Permai to Serdang**

During the intermittent lane closure on the left-most lane, the middle and the right-most lane will be made available for motorist.

### **Jalan Putra Permai to Persiaran Akedemi Perdana**

**S1** - During the lane closure, the right-most lane will be made available for motorist (night works only).

**S2** - During the lane closure, the left-most lane will be made available for motorist (night works only).

### **Persiaran Akedemi Perdana to Jalan Putra Permai**

**S3** - During the lane closure the left-most lane will be made available for motorist (night works only).

**S4** - During the lane closure, the right-most lane will be made available for motorist (night works only)

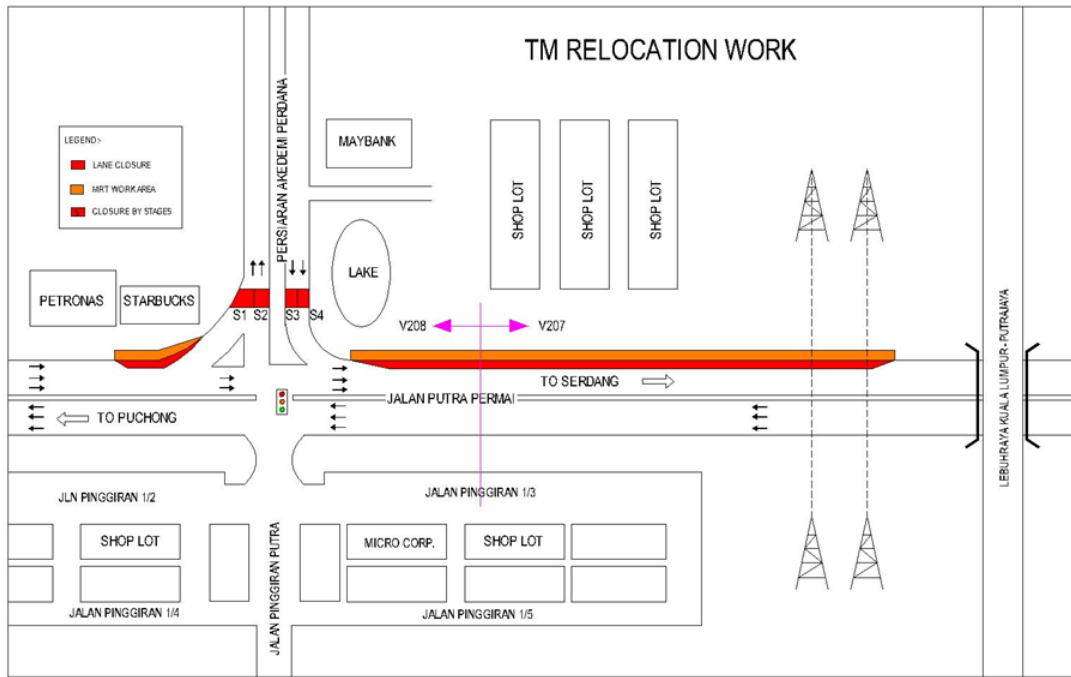

**MAP 2: INTERMITTENT LANE CLOSURE AT JALAN PUTRA PERMAI (SERDANG BOUND)**

### 3. INTERMITTENT LANE CLOSURE AT JALAN PUTRA PERMAI (PUCHONG BOUND)

Date	01 December 2017 - 14 December 2017
Time	24 Hours
Duration	14 Days
Reason	To facilitate site Mapping and Piloting, Utilities Relocation and any related works.

There will be 50-meter intermittent lane closure on the left-most lane along Jalan Putra Permai (Puchong bound) from **1 December 2017 to 14 December 2017**. During the closure, one lane will be made available for motorist. The closure is as follows (please refer map):

#### Jalan Putra Permai heading towards Puchong

- During the lane closure, the right-most lane will be available for motorist heading towards Puchong.

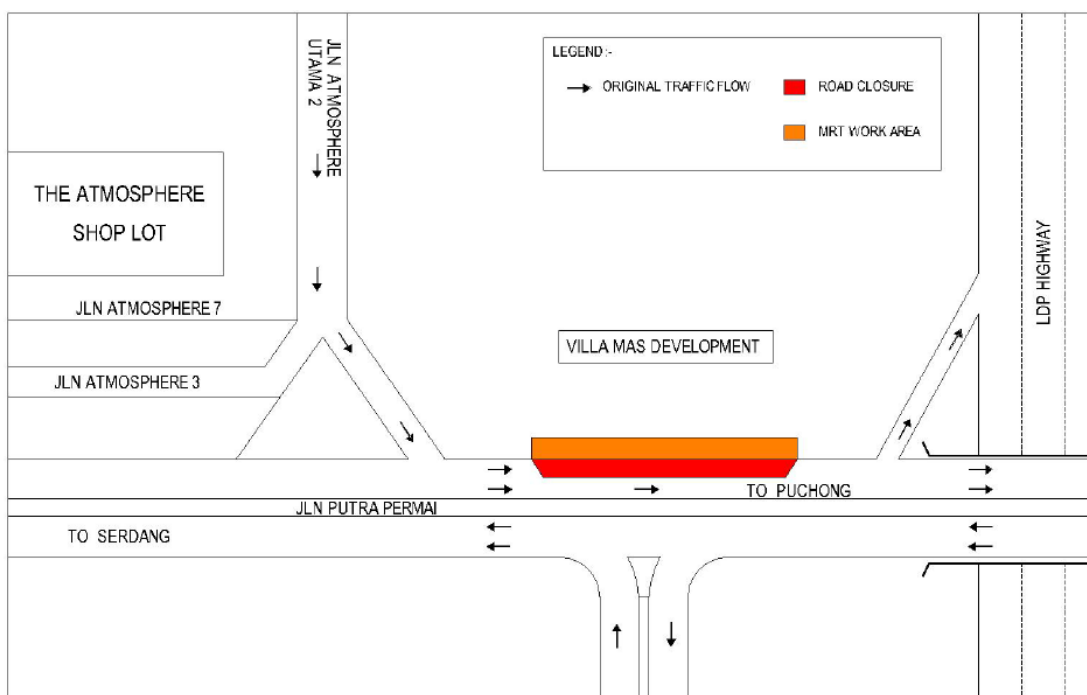

MAP 3: INTERMITTENT LANE CLOSURE AT JALAN PUTRA PERMAI (PUCHONG BOUND)

#### 4. INTERMITTENT LANE CLOSURE AT JALAN PUTRA PERMAI AND PETRONAS (PUCHONG BOUND)

Date	01 December 2017 - 31 December 2017
Time	24 Hours
Duration	30 Days
Reason	To facilitate site Mapping and Piloting, Utilities Relocation and any related works.

There will be an intermittent lane closure on the left most lane along Jalan Putra Permai, Puchong bound on **1 December 2017 to 31 December 2017 for 24 hours**. During the closure, two lanes will be available for motorist from Serdang to Puchong.

The closure will be done in stages as follows (please refer map):

##### Jalan Putra Permai heading towards Jalan Putra Permai Selesa

**S1** - During the lane closure, the left-most lane will be made available to motorist.

##### Jalan Putra Permai heading towards Puchong

**S2** - During the lane closure, the middle and the right-most lane will be made available to motorist.

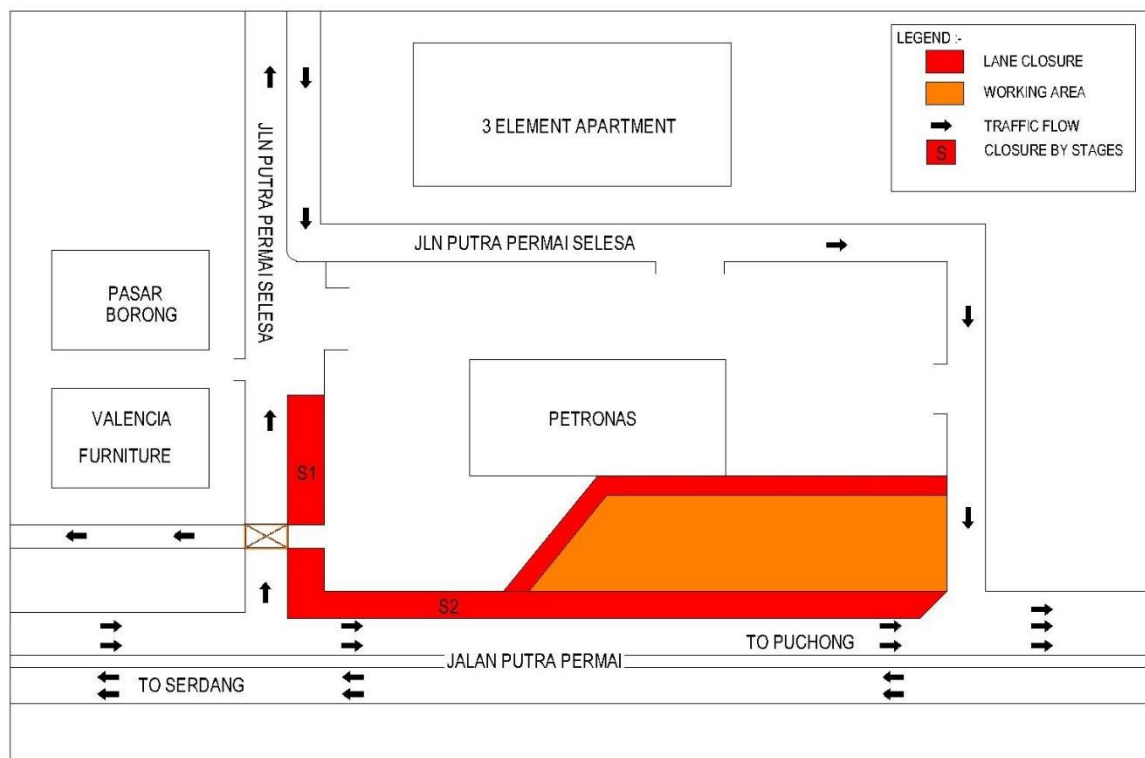

**MAP 4: INTERMITTENT LANE CLOSURE AT JALAN PUTRA PERMAI AND PETRONAS  
(PUCHONG BOUND)**

For media enquiries, please contact:

Mohd Lotfi Abdul Latiff

Tel: +6012 2100 766

[Mlotfi@V208.com.my](mailto:Mlotfi@V208.com.my)

Leanne Ann Susau

Tel: +603 7493 3832

[leanne@mgjv-kvmrt.com.my](mailto:leanne@mgjv-kvmrt.com.my)

**MMC GAMUDA KVMRT (PDP SSP) SDN BHD** (1117100-V)

Block A, Level 17, Menara Mustapha Kamal, PJ Trade Centre

No 8, Jalan PJU 8/8A, Bandar Damansara Perdana, 47820 Petaling Jaya

Selangor Darul Ehsan, Malaysia

T: +603-7494 2222 F: +603-7727 0222 <http://www.mymrt.com.my>