

TRAFFIC ANNOUNCEMENT
LANE CLOSURE ALONG JALAN PEKAN SUNGAI BESI
SUNGAI BESI
23 / 11 / 2017

| | |
|----------|---|
| Date | 25 November 2017 – 19 January 2018 |
| Time | 10:00 am – 5:00 pm |
| Duration | 2 Months |
| Reason | To facilitate Piloting, Utilities Relocation and other related works for MRT construction |

Please be informed that there will be a lane closure along Jalan Pekan Sungai Besi from traffic light junction at LRT Sungai Besi (KL bound) towards MRR2 Highway, from **25 November 2017 until 31 December 2017**.

Closure A: There will be one lane closure on the right most lane from Jalan Pekan Sungai Besi towards MRR2. The left most lane will be available to motorist during this closure.

Closure B: There will be one lane closure on the left most lane from Jalan Pekan Sungai Besi towards MRR2. The right most lane will be available for motorist during this closure.

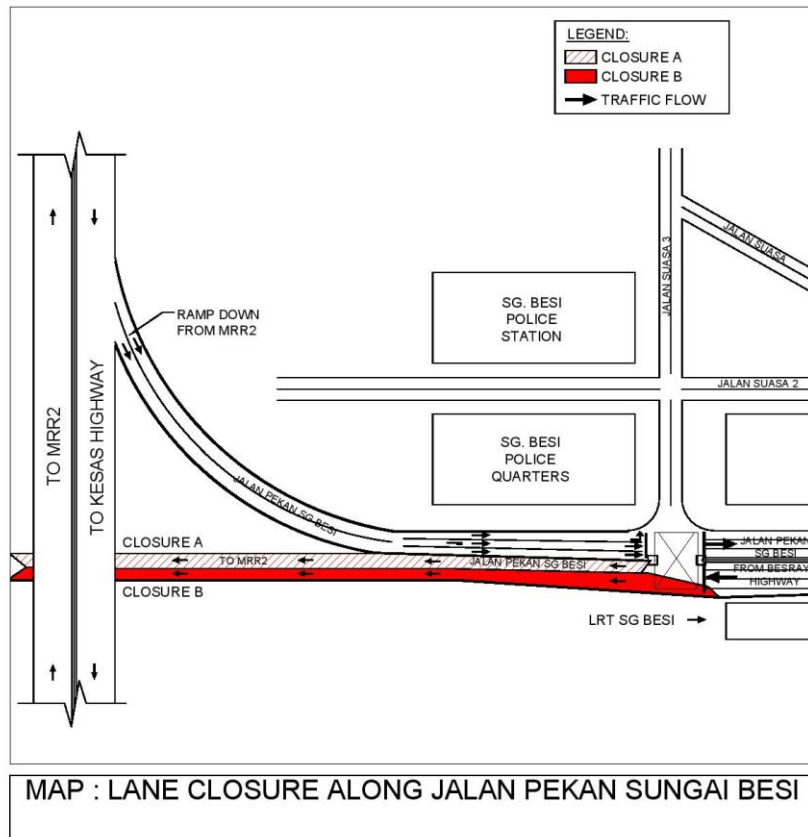

For media enquiries, please contact:

Mohd Noorshahran bin Md Salleh
Leanne Susau

Tel: +6019 662 8607
Tel: +603 7493 3832

mdnoor88@yahoo.com
leanne@mgjv-kvmrt.com.my

MMC GAMUDA KVMRT (PDP SSP) SDN BHD (1117100-V)

Block A, Level 17, Menara Mustapha Kamal, PJ Trade Centre
No 8, Jalan PJU 8/8A, Bandar Damansara Perdana, 47820 Petaling Jaya
Selangor Darul Ehsan, Malaysia

T: +603-7494 2222 F: +603-7727 0222 <http://www.mymrt.com.my>