

TRAFFIC ANNOUNCEMENT
INTERMITTENT LANE CLOSURE AT JALAN PUTRA PERMAI (SERDANG BOUND)
JALAN PUTRA PERMAI
31/10/2017

Date	02 November 2017 – 1 December 2017
Time	24 HOURS
Duration	30 DAYS
Reason	To facilitate site Mapping and Piloting, Utilities Relocation and any related works.

There will be an intermittent lane closure on the most-left lane along Jalan Putra Permai, Serdang bound on **2 November 2017 to 1 December 2017 for 24 hours**. During the closure two lanes will be available for motorist from Puchong to Serdang.

The closure is as follows (please refer map):

Jalan Putra Permai to Persiaran Akademi Perdana

- During the intermittent lane closure, the middle and the right-most lane will be made available for motorist.

Jalan Putra Permai to Serdang

- During the intermittent lane closure the middle and the right-most lane will be made available for motorist.

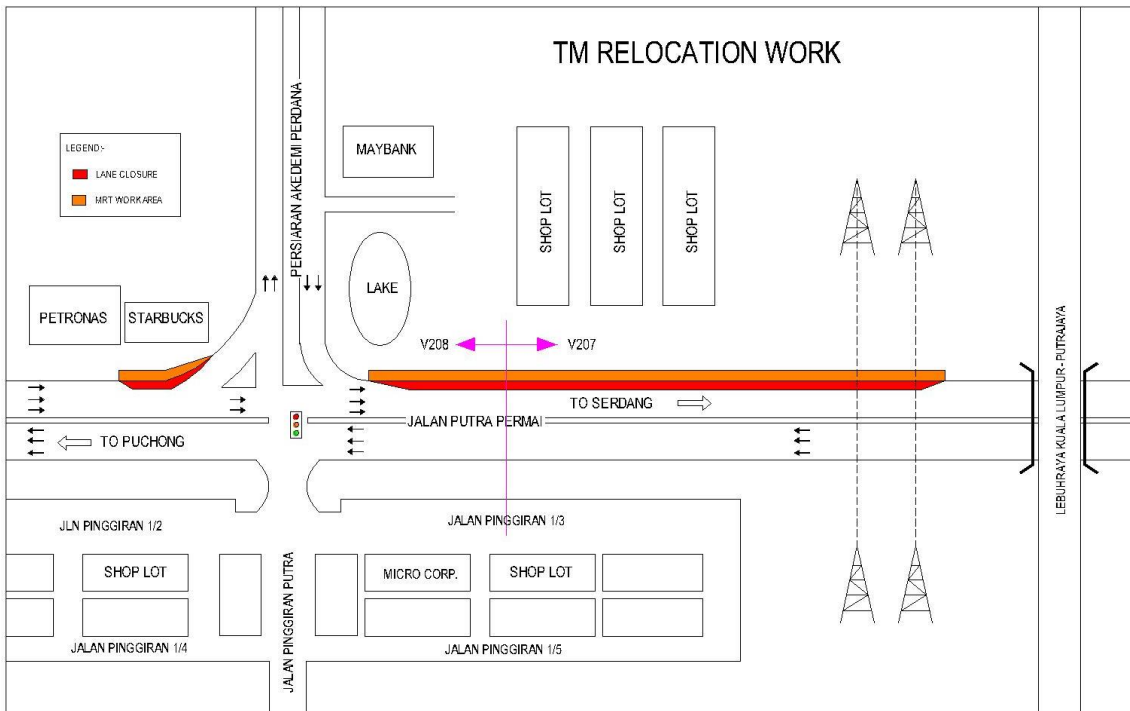

For media enquiries, please contact:

Mohd Lotfi Abdul Latiff

Tel: +6012 2100 766

Mlotfi@V208.com.my

Leanne Ann Susau

Tel: +603 7493 3832

leanne@mgjv-kvmrt.com.my

MMC GAMUDA KVMRT (PDP SSP) SDN BHD (1117100-V)

Block A, Level 17, Menara Mustapha Kamal, PJ Trade Centre

No 8, Jalan PJU 8/8A, Bandar Damansara Perdana, 47820 Petaling Jaya

Selangor Darul Ehsan, Malaysia

T: +603-7494 2222 F: +603-7727 0222 <http://www.mymrt.com.my>