

**TRAFFIC ANNOUNCEMENT
PARTIAL ROAD CLOSURE AT JALAN TUN SAMBATHAN AND JALAN TUGU
16 MARCH 2017**

Date	17 March 2017 – 31 July 2017
Time	Up to 24 Hours (Intermittently)
Duration	136 days
Reason	1. To facilitate loading/unloading material 2. Construction Works (substructures) at Jalan Tugu

There will be long-term lane closures along Jalan Tun Sambathan (Central Market bound and Brickfield bound) and Jalan Tugu from **17 March 2017 – 31 July 2017 for up to 24 Hours, intermittently. These closures will be conducted as and when necessary.**

The traffic management involves the following closures:

Closure A: Left most lane closure at Jalan Tun Sambathan for both directions (towards Central Market and Brickfields). There will be one (1) lane made available for motorists at one time.

Closure B: Motorist lane closure for Jalan Tugu (towards Bulatan Hishamuddin). During this closure, the Stop and Go traffic method will be implemented for 20 Meters. Flagmen will be in place to control the traffic flow.

Signages, safety barriers, traffic cones and flagmen will be in place to ensure the road users are alerted of the closure and on-going works.

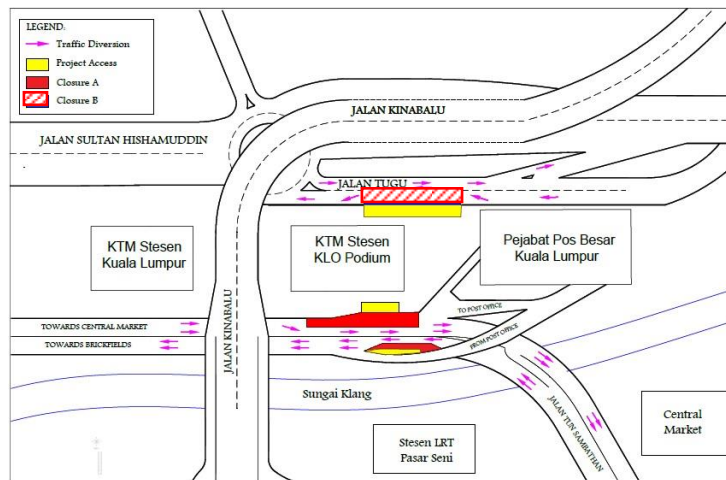

MAP : PARTIAL ROAD CLOSURE AT JALAN TUN SAMBATHAN AND JALAN TUGU

For media enquiries, please contact:

Nur Azura Bt. Yahaya
Leanne Ann Susau

Tel: [+6019 201 0322](tel:+60192010322)
Tel: [+603 7493 3963](tel:+60374933963)

azuranur.ps@gmail.com
Leanne@mgjv-kvmrt.com.my