

**TRAFFIC ANNOUNCEMENT**  
**LONG-TERM LANE CLOSURES ALONG JALAN PJU10/9 AND JALAN PJU10/9A**  
**(PRIMA DAMANSARA)**  
**07 MARCH 2017**

<b>Date</b>	09 March 2017 - 16 May 2017
<b>Time</b>	8AM-6PM; 10PM-6AM
<b>Duration</b>	75 days
<b>Reason</b>	To facilitate mapping and piloting, utilities relocation and pre-mix for MRT construction works

There will be a long term lane closures along **Jalan PJU10/9 and Jalan PJU10/9A** from **9 March 2017 until 16 May 2017 (daily except Thursdays)**. The traffic management plan involves the following closures:

**Closure A (8am-6pm):** One lane of Jalan PJU10/9A will be closed for a stretch of approximately 100 metres during the day.

**Closure B (10pm-6am):** The edge road along Jalan PJU10/9 fronting Maju Muhibbah Showroom will be closed.

**Closure C (10pm-6am):** Jalan PJU10/9 will be closed diagonally stretching both lanes for approximately 100 metres daily. During the closure, motorists will be diverted to the opposite lane using "STOP" and "GO" method of traffic flow.

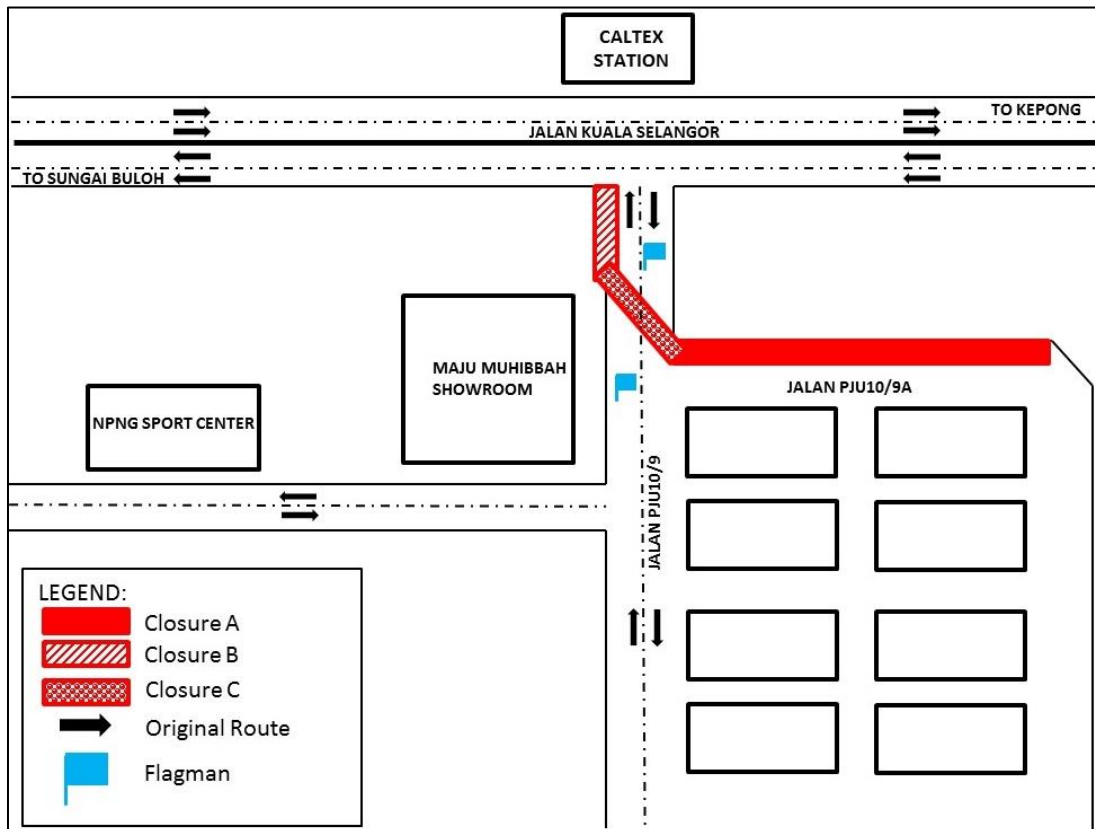

**For media enquiries, please contact:**

Mohd Sofie Hassan

Tel: +6019 228 3004

sofie@sunway.com.my

Leanne Ann Susau

Tel: +603 7493 3832

leanne@mgjv-kvmrt.com.my

**MMC GAMUDA KVMRT (PDP SSP) SDN BHD (1117100-V)**  
Block A, Level 17, Menara Mustapha Kamal, PJ Trade Centre  
No 8, Jalan PJU 8/8A, Bandar Damansara Perdana, 47820 Petaling Jaya  
Selangor Darul Ehsan, Malaysia  
T: +603-7494 2222 F: +603-7727 0222 [www.mymrt.com.my](http://www.mymrt.com.my)