

**TRAFFIC ANNOUNCEMENT**  
**LONG-TERM LANE CLOSURE ALONG KTM KOMUTER SUNGAI BULOH – JALAN KUALA SELANGOR (KEPONG-BOUND)**  
**13 FEBRUARY 2017**

<b>Date</b>	15 February 2017 - 30 May 2017
<b>Time</b>	10pm - 6am
<b>Duration</b>	3 Months, 18 days
<b>Reason</b>	To facilitate site clearing and tree cutting, mapping and piloting, utilities relocation and pipe jacking for MRT construction works

There will be a long-term lane closure from KTM Komuter Sungai Buloh until Caltex petrol station along Jalan Kuala Selangor (Kepong-bound). This closure will commence from **15 February 2017 - 30 May 2017, 10pm-6am; intermittently.**

The lane closure will be implemented by stages for a stretch of 100 metres. During the closure, motorists heading towards Kepong will be diverted to the middle lane (as indicated in **PURPLE** arrows in map). **At any one time, only one stage will be closed intermittently.**

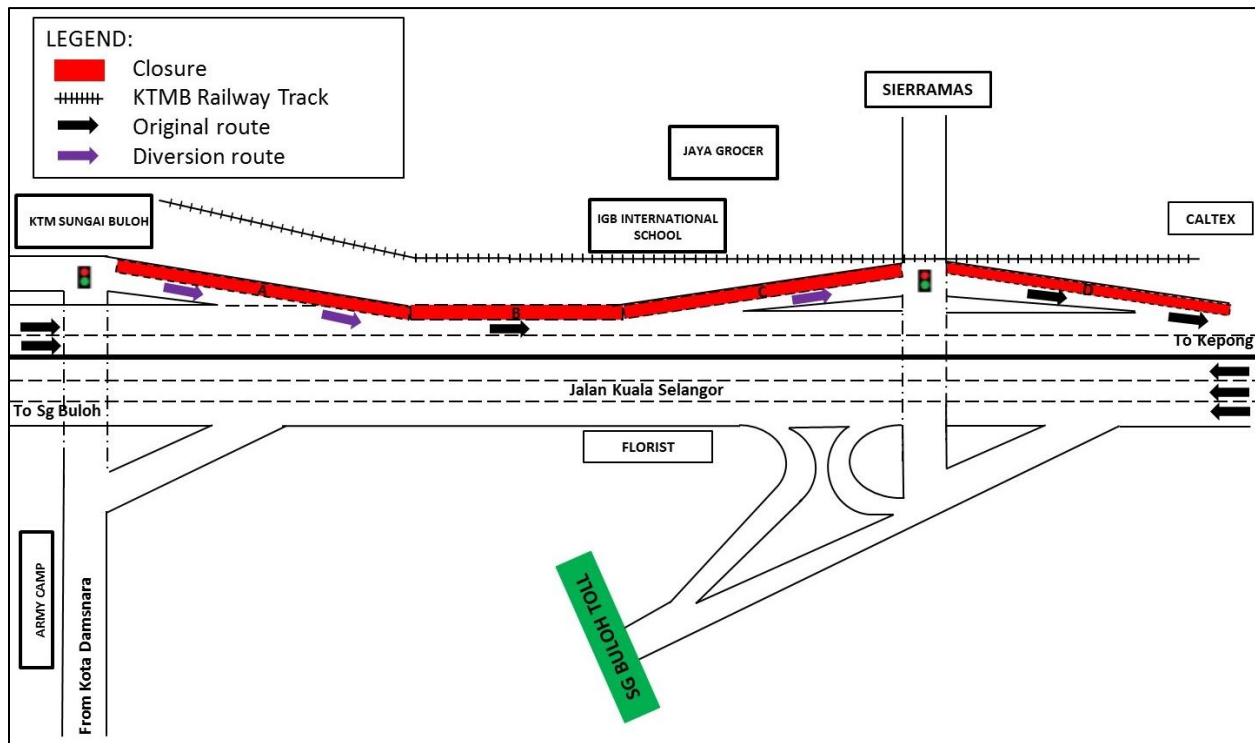

**For media enquiries, please contact:**

Mohd Sofie Hassan  
 Leanne Ann Susau

Tel: +6019 228 3004  
 Tel: +603 7493 3832

sofie@sunway.com.my  
 leanne@mgjv-kvmrt.com.my

**MMC GAMUDA KVMRT (PDP SSP) SDN BHD (1117100-V)**  
 Block A, Level 17, Menara Mustapha Kamal, PJ Trade Centre  
 No 8, Jalan PJU 8/8A, Bandar Damansara Perdana, 47820 Petaling Jaya  
 Selangor Darul Ehsan, Malaysia  
 T: +603-7494 2222 F: +603-7727 0222 [www.kvmrt.com.my](http://www.kvmrt.com.my)